Europamundo vacations

MIDDLE EAST

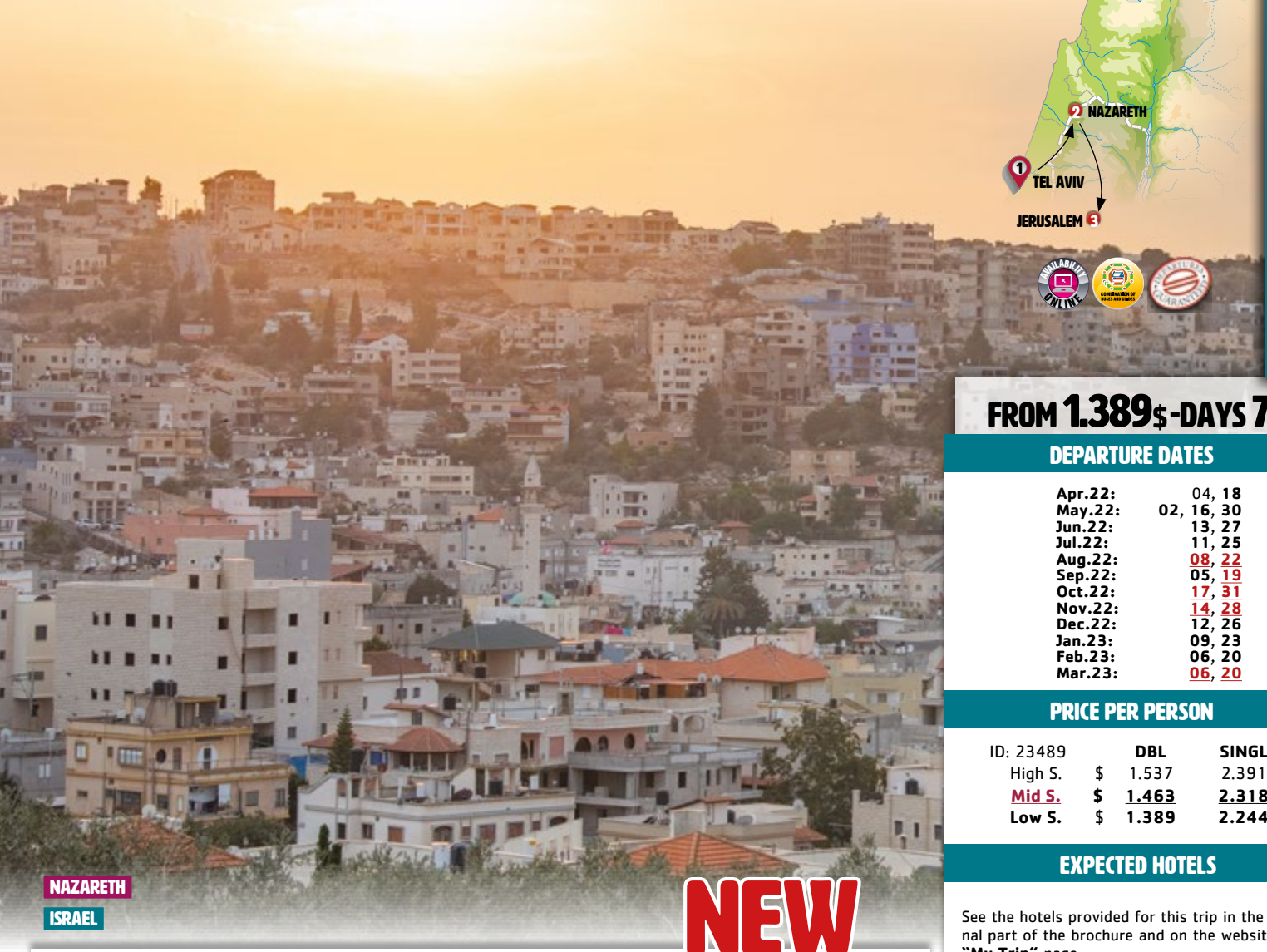

EUROPAMUNDO TOURS

NAZARETH

ISRAEL

NEW

DISCOVER ISRAEL

01 MON. Tel Aviv.-
Arrival at the airport, assistance and **transfer to the hotel**. Accommodation.
NOTE: *We advise taking an additional night at the beginning to be able to go on an optional tour of Massada and the Dead Sea.*

02 TUE. Tel Aviv - Caesarea - Haifa, Saint Jean d Acre - Nazareth.-
Breakfast. Departure from the city of Tel Aviv, travelling round the Mediterranean Sea to Yaffo, an ancient port of Israel, now an artists' neighbourhood. Visit to the **Church of Saint Peter.** Continuing along the coast to **CAESAREA Maritima,** an old Roman capital, where we will visit its Theatre, the Crusaders' Fortress Walls and the Roman Aqueduct. We shall continue our journey to the city of **HAIFA**, we shall climb **Mount Carmel,** where the Grotto of the Prophet Elijah and we shall view the Bahai Temple and its Persian Gardens, and we shall have a panoramic view of the city and port. Onward to **SAINT JEAN D'ACRE**, capital city of the Crusaders, visiting the medieval fortresses. Arrival in **NAZARETH/ TIBERIADES. Dinner included.** Accommodation.

03 WED. Nazareth - Mount Precipice - Mount Tabor - Canaan of Galilee - Nazareth.-
Breakfast. We will start the day with the **visit to Nazareth** where we will visit the **Church of the Annunciation, Saint Joseph's Carpentry Workshop** and the **Fountain of the Virgin.** Continue toward Mount Precipice, from where we may enjoy a beautiful panoramic view of Nazareth and the surrounding area, then on to **MOUNT TABOR** where the transfiguration of Jesus before Moses and Elijah took place. Return to Nazareth. We end the visit at **Canaan of Galilee,**where Jesus performed his first miracle. **Dinner included.** Accommodation.

04 THU. Nazareth – Mount Of Beatitudes – Tabgha – Capernaum – Jordan River – Jerusalem-
Breakfast. We will start the day with a **boat trip on the Sea of Galilee.** Later, we will visit the **Mount of the Beatitudes,** where the Sermon of the Mount was given, **TABGHA,** the place where the bread and fish were multiplied, and **CAPERNAUM,** where the house of Saint Peter is, and the ruins of the old synagogue. In the afternoon, trip to Jerusalem along the **River Jordan valley,**round the oasis of Jericho, where we will enjoy a panoramic view of the Mount of Temptation and the Dead Sea. Climb up through the Judean desert and entry to Jerusalem, the peace messenger city, birthplace of the three great monotheistic religions. Accommodation.

05 FRI. Jerusalem-Bethlehem- Jerusalem.-
Breakfast. Excursion to visit the **New City of Jerusalem,** seeing the Shrine of the **Book in the Museum of Israel**, where the Dead Sea Scrolls are displayed, and the model that represents the city of Jerusalem at the time of Jesus. We will go through the Hebrew University of Jerusalem, then going toward Ein Karen, a picturesque neighbourhood on the outskirts of the city to visit the **Shrine of Saint John the Baptist.** We will also see Yad Vashem, the **Holocaust Museum and Memorial. In** the afternoon, we will travel to **BETHLEHEM,** located behind the wall built in recent years to separate the two communities. We will take a Palestinian guide to visit the Church of the Nativity, the Grotto of the Manger and the Shepherds' Field. Return to Jerusalem and accommodation.

06 SAT. Jerusalem.-
We include a visit to the **old city of Jerusalem.** Excursion by Mount Scopus toward the **Mount of Olives.** There is an extraordinary view of the walled Holy City from the top. We then continue to Gethsemane, the Basilica of the Agony. Departure toward the Old City. Visit to the **Western Wall (Wailing Wall).** We will continue along the **Via Dolorosa** to arrive at Calvary, the place where Christ was crucified, and to see the **Church of the Holy Sepulchre.** We then go onward to Mount Zion to visit the **Tomb of King David**, the **Cenacle (Hall of the Last Supper)** and the **Abbey of the Dormiton.** Accommodation in Jerusalem.

07 SUN. Jerusalem.-
After breakfast, **transfer to the airport** Ben Gurion and end of our services.

FROM 1.389$-DAYS 7

DEPARTURE DATES

Apr.22:	04, **18**
May.22:	**02, 16, 30**
Jun.22:	**13, 27**
Jul.22:	**11, 25**
Aug.22:	**08, 22**
Sep.22:	**05, 19**
Oct.22:	**17, 31**
Nov.22:	**14, 28**
Dec.22:	**12, 26**
Jan.23:	**09, 23**
Feb.23:	**06, 20**
Mar.23:	**06, 20**

PRICE PER PERSON

ID: 23489		DBL	SINGL
High S.	$	1.537	2.391
Mid S.	**$**	**1.463**	**2.318**
Low S.	$	**1.389**	**2.244**

EXPECTED HOTELS

See the hotels provided for this trip in the final part of the brochure and on the website's **"My Trip"** page.

THE PRICE INCLUDES

- **Europamundo General Services:** Travel by bus with English speaking guide, basic travel insurance and breakfast buffet.
- **Includes arrival transfer Includes departure transfer**
- **City tour in** : Jerusalem.
- **Ticket admission:** Church of Saint Peter, Arqueological Site in Cesarea, Crusaders Fortress in Acre, Church of the Annunciation, Saint Joseph's Carpentry Workshop and the Fountain of the Virgin. in Nazareth, Church Mount the Beatitudes in Mount Of Beatitudes, Church, house of Saint Peter and the ruins of the old synagogue in Capernaum, River Jordan valley, Book in the Museum of Israel, Holocaust Museum and Memorial, Church of the Nativity, in Bethlehem, Church of the Holy Sepulchre, Tomb of King David, Cenacle (Hall of the Last Supper), Abbey of the Dormiton in Jerusalem.
- **02 Lunch or dinner Included:** Nazareth, Nazareth

NEW

FROM 1.221$-DAYS 8

UNFORGETTABLE JORDAN

DEPARTURE DATES

Apr.22:	09, 23
May.22:	07, 21
Jun.22:	**04, 18**
Jul.22:	**02, 16, 30**
Aug.22:	**13**, 27
Sep.22:	10, 24
Oct.22:	08, 22
Nov.22:	05, 19
Dec.22:	**03**, 17, **31**
Jan.23:	**14, 28**
Feb.23:	**11**, 25
Mar.23:	11, 25

PRICE PER PERSON

ID: 23504		DBL	SINGL
High S.	$	1.280	1.709
Mid S.	**$**	**1.221**	**1.651**
Low S.	$	**1.221**	**1.651**

EXPECTED HOTELS

See the hotels provided for this trip in the final part of the brochure and on the website's "**My Trip**" page.

THE PRICE INCLUDES

- **Europamundo General Services:** Travel by bus with English speaking guide, basic travel insurance and breakfast buffet.
- **Includes arrival transfer**
- **City tour in**: Amman, Amman.
- **Ticket admission:** Fortress and Church of Saint Sergius in Ajlun, Archaeological site in Jerash;, Castle of Qasr Kharana and Castle of Qusayr Amra in Castles of the Dessert; , Church of St. George, Madaba Archaeological Park in Madaba, Arqueological Site in Bethany, Dead Sea Museum and Panorama Complex in Dead Sea, Moses Springs and Petra Museum , Arqueological Site in Petra, Visitor Centre and 4x4 vehicles in Wadi Rum.
- **08 Lunch and Dinner Included:** Ajlun, Madaba, Panorama Complex, Dead Sea, Dana, Petra, Petra, Wadi Rum.

01 SAT. Amman.-

Arrival at Amman airport. Welcome to Jordan! Border procedures and **transfer to the hotel**. Free time.

02 SUN. Amman- Ajlun- Jerash- Amman.-

Breakfast. We travel to the north of Jordan. In the mountains, we discover the **AJLUN FORTRESS**, a mighty castle from the 12th Century. Muslims and Orthodox Christians have always lived in this area. We will visit the old **CHURCH OF SAINT SERGIUS**. Shall we all pray for peace? **Lunch is included**. We continue to **JERASH**, and visit its impressive Roman archaeological site. Return to **AMMAN**. Arrival and accommodation.

03 MON. Amman- Castel of the Desert- Madaba- Monte Nebo- Amman.-

We will depart towards the **CASTLES OF THE DESERT,** built between the 7th and 8th centuries. We will visit **QASR KHARANA**, with its imposing structure of thick walls and the **QUSAYR AMRA** World Heritage Site, notable for its remarkable frescoes. Then, we travel to **MADABA, lunch is included**. We will visit the **Madaba Archaeological Park**, which we cross via an ancient Roman road, and the **Church of St. George,** with its fantastic 6th Century mosaic representing the oldest known map of the Holy Land. We continue to **MOUNT NEBO**, where Moses stopped to look over the Promised Land. Return to **Amman.** Arrival and free time.

04 TUE. Amman- Bethany- Panorama Complex- Dead Sea.-

We leave for **BETHANY** on the banks of the River Jordan, a UNESCO World Heritage Site; this is where John the Baptist baptised Jesus. Then we visit the **DEAD SEA MUSEUM**, which an impressive Panorama Complex. **Lunch is included**. Arriving at our hotel at the **DEAD SEA**, do not forget to take a dip in the saltiest sea and lowest altitude on earth. **Dinner** and accommodation included.

05 WED. Dead Sea- Cave of Lot- Dana- Shobak- Petra.-

Exciting section in the heart of Jordan. Following the Dead Sea, we visit **LOT'S CAVE,** discovered in 1991, with its old Byzantine church from the 6th century. Then we ascend into the mountains to **DANA**, a small picturesque town of stone houses on a huge cliff. **Lunch is included**. We continue along the King's Route to **SHOBAK**, where we take photographs (outside only) of the great Crusader Castle. We continue to **WADI MUSA** (the site around Petra). We will explore the **MOSES SPRING,**where Moses is said to have tapped the rock with his rod and the water gushed out, and the **Petra Museum**, an excellent exhibition that enables us to learn about the history of the Nabateans and to see magnificent pieces found in the area. **Dinner** and accommodation. Any travellers who wish can go to an old Turkish bath or see a light and sound show in Petra.

06 THU. Petra- Wadi Rum.-

Today we have the most exciting day of the trip: First, we visit the impressive archaeological site of **PETRA,** which is accessed through a narrow canyon, and discover the temples and tombs excavated on the cliffs in this city that was founded 300 years before Christ. After **lunch (included)** we leave for the impressive desert of **WADI RUM.** At the Visitor Centre we board **4x4 vehicles** to visit some of the most impressive landscapes. We stop in the town of **RUM** to visit the ruins of the Nabatean temple. We include a **45-minute camel ride** through the desert. We will also visit the **Khazali Canyon**. In this spectacular place, we will see the engravings that reveal the origins of the Arabic language. **Dinner and accommodation included in a desert camp.**

07 FRI. Wadi Rum- Aqaba.-

After breakfast we will leave for **AQABA**, Jordan's second city. We will visit Jordan's second city, a modern, commercial port city. Afternoon free to enjoy the hotel-resort and the warm waters of the Red Sea!

08 SAT. Aqaba - Amman.-

After breakfast we will depart via "the desert road" to the **AMMAN**. Arrival and end of our services. Check the time of your flight in case you need an additional night.

Note: *Depending on the number of travellers, the trip from Aqaba to Amman may be made by regular VIP coach.*

ISRAEL AND JORDAN NEW

FROM 2.458$-DAYS 13

01 MON. Tel Aviv.-

Arrival at the airport, assistance and transfer to the hotel. Accommodation.

NOTE: *We advise taking an additional night at the beginning to be able to go on an optional tour of Massada and the Dead Sea.*

02 TUE. Tel Aviv - Caesarea - Haifa, Saint Jean d Acre - Nazareth.-

Breakfast. Departure from the city of Tel Aviv, travelling round the Mediterranean Sea to Yaffo, an ancient port of Israel, now an artists' neighbourhood. Visit to the **Church of Saint Peter.** Continuing along the coast to **CAESAREA Maritima,** an old Roman capital, where we will visit its Theatre, the Crusaders' Fortress Walls and the Roman Aqueduct. We shall continue our journey to the city of **HAIFA**, we shall climb **Mount Carmel,** where the Grotto of the Prophet Elijah and we shall view the Bahai Temple and its Persian Gardens, and we shall have a panoramic view of the city and port. Onward to **SAINT JEAN D'ACRE**, capital city of the Crusaders, visiting the medieval fortresses. Arrival in **NAZARETH/ TIBERIADES. Dinner included.** Accommodation.

03 WED. Nazareth – Mount Precipice – Mount Tabor – Canaan Of Galilee– Nazareth.-

Breakfast. We will start the day with the **visit to Nazareth** where we will visit the **Church of the Annunciation, Saint Joseph's Carpentry Workshop** and the **Fountain of the Virgin.** Continue toward Mount Precipice, from where we may enjoy a beautiful panoramic view of Nazareth and the surrounding area, then on to **MOUNT TABOR** where the transfiguration of Jesus before Moses and Elijah took place. Return to Nazareth. We end the visit at **Canaan of Galilee,**where Jesus performed his first miracle. **Dinner included.** Accommodation.

04 THU. Nazareth – Mount Of Beatitudes – Tabgha – Capernaum – Jordan River – Jerusalem-

Breakfast. We will start the day with a **boat trip on the Sea of Galilee.** Later, we will visit the **Mount of the Beatitudes,** where the Sermon of the Mount was given, **TABGHA,** the place where the bread and fish were multiplied, and **CAPERNAUM,** where the house of Saint Peter is, and the ruins of the old synagogue. In the afternoon, trip to Jerusalem along the **River Jordan valley,**round the oasis of Jericho, where we will enjoy a panoramic view of the Mount of Temptation and the Dead Sea. Climb up through the Judean desert and entry to Jerusalem, the peace messenger city, birthplace of the three great monotheistic religions. Accommodation.

05 FRI. Jerusalem-Bethlehem- Jerusalem.-

Breakfast. Excursion to visit the **New City of Jerusalem,** seeing the Shrine of the **Book in the Museum of Israel**, where the Dead Sea Scrolls are displayed, and the model that represents the city of Jerusalem at the time of Jesus. We will go through the Hebrew University of Jerusalem, then going toward Ein Karen, a picturesque neighbourhood on the outskirts of the city to visit the **Shrine of Saint John the Baptist.** We will also see Yad Vashem, the **Holocaust Museum and Memorial. In** the afternoon, we will travel to **BETHLEHEM,** located behind the wall built in recent years to separate the two communities. We will take a Palestinian guide to visit the Church of the Nativity, the Grotto of the Manger and the Shepherds' Field. Return to Jerusalem and accommodation.

06 SAT. Jerusalem.-

We include a visit to the **old city of Jerusalem.** Excursion by Mount Scopus toward the **Mount of Olives.** There is an extraordinary view of the walled Holy City from the top. We then continue to Gethsemane, the Basilica of the Agony. Departure toward the Old City. Visit to the **Western Wall (Wailing Wall).** We will continue along the **Via Dolorosa** to arrive at Calvary, the place where Christ was crucified, and to see the **Church of the Holy Sepulchre.** We then go onward to Mount Zion to visit the **Tomb of King David**, the **Cenacle (Hall of the Last Supper)** and the **Abbey of the Dormiton.** Accommodation in Jerusalem.

07 SUN. Jerusalem- Sheik Hussein Bridge- Ajlun- Jerash- Amman.-

Breakfast. Early departure to border of Israel and Jordan. Arrival at **Sheik Hussein Bridge** to complete border and visa procedures. Welcome to Jordan! We explore the **FORTRESS OF AJLUN**, an imposing castle dating back to the 12th century. In this area, Muslims and Orthodox Christians have always lived together. We visit the historic **CHURCH OF SAINT SERGIUS**. Shall we all pray for peace? **Lunch included**. We continue to **JERASH** to visit its impressive Roman archaeological site. We then travel to **AMMAN**. Arrival andaccommodation.

NOTE: *The Sheik Hussein border must be crossed on a special bus for this purpose. This costs around $3 per person, which must be paid directly by the passengers themselves.*

FEES: *Each country requires an entry/exit fee that passengers must pay directly at their destination. For guidance purposes, these are the fees/visa fees that may apply (prices subject to change without notice): Israel: $32 (Departure Fee to Jordan); Jordan: 40 dinars/$60 (Sheik Hussein Border visa).*

08 MON. Amman- Castel of the Desert- Madaba- Monte Nebo- Amman.-

We will depart towards the **CASTLES OF THE DESERT,** built between the 7th and 8th centuries. We will visit **QASR KHARANA**, with its imposing structure of thick walls and the **QUSAYR AMRA** World Heritage Site, notable for its remarkable frescoes. Then, we travel to **MADABA, lunch is included**. We will visit the **Madaba Archaeological Park**, which we cross via an ancient Roman road, and the **Church of St. George,** with its fantastic 6th Century mosaic representing the oldest known map of the Holy Land. We continue to **MOUNT NEBO**, where Moses stopped to look over the Promised Land. Return to **Amman.** Arrival and free time.

09 TUE. Amman- Bethany- Panorama Complex- Dead Sea.-

We leave for **BETHANY** on the banks of the River Jordan, a UNESCO World Heritage Site; this is where John the Baptist baptised Jesus. Then we visit the **DEAD SEA MUSEUM**, which an impressive Panorama Complex. **Lunch is included**. Arriving at our hotel at the **DEAD SEA**, do not forget to take a dip in the saltiest sea and lowest altitude on earth. **Dinner** and accommodation included.

10 WED. Dead Sea- Cave of Lot- Dana- Shobak- Petra.-

Exciting section in the heart of Jordan. Following the Dead Sea, we visit **LOT'S CAVE,** discovered in 1991, with its old Byzantine church from the 6th century. Then we ascend into the mountains to **DANA**, a small picturesque town of stone houses on a huge cliff. **Lunch is included**. We continue along the King's Route to **SHOBAK**, where we take photographs (outside only) of the great Crusader Castle. We continue to **WADI MUSA** (the site around Petra). We will explore the **MOSES SPRING,**where Moses is said to have tapped the rock with his rod and the water gushed out, and the **Petra Museum**, an excellent exhibition that enables us to learn about the history of the Nabateans and to see magnificent pieces found in the area. **Dinner** and accommodation. Any travellers who wish can go to an old Turkish bath or see a light and sound show in Petra.

11 THU. Petra- Wadi Rum.-

Today we have the most exciting day of the trip: First, we visit the impressive archaeological site of **PETRA,** which is accessed through a narrow canyon, and discover the temples and tombs excavated on the cliffs in this city that was founded 300 years before Christ. After **lunch (included)** we leave for the impressive desert of **WADI RUM.** At the Visitor Centre we board **4x4 vehicles** to visit some of the most impressive landscapes. We stop in the town of **RUM** to visit the ruins of the Nabatean temple. We include a **45-minute camel ride** through the desert. We will also visit the **Khazali Canyon**. In this spectacular place, we will see the engravings that reveal the origins of the Arabic language. **Dinner and accommodation included in a desert camp.**

12 FRI. Wadi Rum- Aqaba.-

After breakfast we will leave for **AQABA**, Jordan's second city. We will visit Jordan's second city, a modern, commercial port city. Afternoon free to enjoy the hotel-resort and the warm waters of the Red Sea!

13 SAT. Aqaba - Amman.-

After breakfast we will depart via "the desert road" to the **AMMAN**. Arrival and end of our services. Check the time of your flight in case you need an additional night.

Note: *Depending on the number of travellers, the trip from Aqaba to Amman may be made by regular VIP coach.*

DEPARTURE DATES

Apr.22:	04, 18
May.22:	02, 16, **30**
Jun.22:	**13, 27**
Jul.22:	**11, 25**
Aug.22:	**08**, 22
Sep.22:	05, 19
Oct.22:	17, 31
Nov.22:	14, **28**
Dec.22:	12, 26
Jan.23:	**09, 23**
Feb.23:	**06**, 20
Mar.23:	06, 20

PRICE PER PERSON

ID:23495		DBL	SINGL
High S.	$	2.683	3.704
Mid S.	**$**	**2.517**	**3.488**
Low S.	$	**2.458**	**3.429**

EXPECTED HOTELS

See the hotels provided for this trip in the final part of the brochure and on the website's **"My Trip"** page.

THE PRICE INCLUDES

- **Europamundo General Services:** Travel by bus with English speaking guide, basic travel insurance and breakfast buffet.
- **Includes arrival transfer**
- **Excursion:** Mount Precipice, Mount Tabor, Canaan of Galilee in Nazareth, Bethlehem in Jerusalem, 4x4 vehicles in Wadi Rum.
- **Boat:** Boat trip on the Sea of Galilee. in Nazareth.
- **City tour in :** Jerusalem, Amman.
- **Ticket admission:** Church of Saint Peter, Arqueological Site in Cesarea, Crusaders Fortress in Acre, Church of the Annunciation, Saint Joseph's Carpentry Workshop and the Fountain of the Virgin. in Nazareth, Church Mount the Beatitudes in Mount Of Beatitudes, Church, house of Saint Peter and the ruins of the old synagogue in Capernaum, River Jordan valley, Book in the Museum of Israel, Holocaust Museum and Memorial, Church of the Nativity, in Bethlehem, Church of the Holy Sepulchre, Tomb of King David, Cenacle (Hall of the Last Supper), Abbey of the Dormiton in Jerusalem, Fortress and Church of Saint Sergius in Ajlun, Archaeological site in Jerash, Castle of Qasr Kharana and Castle of Qusayr Amra in Castles of the Dessert, Church of St. George, Madaba Archaeological Park in Madaba, Arqueological Site in Bethany, Dead Sea Museum and Panorama Complex in Dead Sea, Moses Springs and Petra Museum in Petra, Arqueological Site in Petra, Visitor Centre and 4x4 vehicles in Wadi Rum.
- **10 Lunch and Dinner Included:** Nazareth, Nazareth, Ajlun, Madaba, Panorama Complex, Dead Sea, Dana, Petra, Petra, Wadi Rum.

JTB
Perfect moments, always

TEL AVIV

ISRAEL

ISRAEL, JORDAN AND CAIRO OPTION 1

NEW

ISAREL, JORDAN AND EGYPT NILE JEWEL OPTION 2

FROM 3.033$-DAYS 15/20

DEPARTURE DATES

(Opt. 1)

Apr.22: 04*, 18
May.22: 02, 16, 30
Jun.22: 13, 27
Jul.22: 11, 25
Aug.22: 08, 22
Sep.22: 05, 19
Oct.22: 17, 31
Nov.22: 14, 28
Dec.22: 12, 26
Jan.23: 09, 23
Feb.23: 06, 20
Mar.23: 06*, 20*

(Opt. 2 = Opt. 1)

Apr.22: 04
Nov.22: 28
Dec.22: 12*
Jan.23: 09, 23
Feb.23: 06, 20

PRICE PER PERSON

		OPTION 1 ID: 23496		OPTION 2 ID: 23497	
		DBL	SINGL	DBL	SINGL
High S.	$	3.306	4.446	4.402	5.824
Mid S.	$	3.053	4.126	4.191	5.613
Low S.	$	3.033	4.105	4.058	5.480
*Extra S.		3.326	4.467	4.545	5.967

STATUE IN KARNAK

LUXOR, EGYPT

(OPT. 1) ISRAEL, JORDAN AND CAIRO

01 MON. Tel Aviv.-
Arrival at the airport, assistance and transfer to the hotel.Accommodation.
NOTE: *We advise taking an additional night at the beginning to be able to go on an optional tour of Massada and the Dead Sea.*

02 TUE. Tel Aviv - Caesarea - Haifa, Saint Jean d Acre - Nazareth.-
Breakfast. Departure from the city of Tel Aviv, travelling round the Mediterranean Sea to Yaffo, an ancient port of Israel, now an artists' neighbourhood. Visit to the **Church of Saint Peter.** Continuing along the coast to **CAESAREA Maritima,** an old Roman capital, where we will visit its Theatre, the Crusaders' Fortress Walls and the Roman Aqueduct. We shall continue our journey to the city of **HAIFA**, we shall climb **Mount Carmel,** where the Grotto of the Prophet Elijah and we shall view the Bahai Temple and its Persian Gardens, and we shall have a panoramic view of the city and port. Onward to **SAINT JEAN D'ACRE**, capital city of the Crusaders, visiting the medieval fortresses. Arrival in **NAZARETH/ TIBERIADES. Dinner included.** Accommodation.

03 WED. Nazareth – Mount Precipice – Mount Tabor – Canaan Of Galilee– Nazareth.-
Breakfast. We will start the day with the **visit to Nazareth** where we will visit the **Church of the Annunciation, Saint Joseph's Carpentry Workshop** and the **Fountain of the Virgin.** Continue toward Mount Precipice, from where we may enjoy a beautiful panoramic view of Nazareth and the surrounding area, then on to **MOUNT TABOR** where the transfiguration of Jesus before Moses and Elijah took place. Return to Nazareth. We end the visit at **Canaan of Galilee,**where Jesus performed his first miracle. **Dinner included.** Accommodation.

04 THU. Nazareth - Mount of the Beatitudes - Tabgha - Capernaúm - Jordan River - Jerusalem.-
Breakfast. We will start the day with a **boat trip on the Sea of Galilee.** Later, we will visit the **Mount of the Beatitudes,** where the Sermon of the Mount was given, **TABGHA,** the place where the bread and fish were multiplied, and **CAPERNAUM,** where the house of Saint Peter is, and the ruins of the old synagogue. In the afternoon, trip to Jerusalem along the **River Jordan valley,**round the oasis of Jericho, where we will enjoy a panoramic view of the Mount of Temptation and the Dead Sea. Climb up through the Judean desert and entry to Jerusalem, the peace messenger city, birthplace of the three great monotheistic religions. Accommodation.

05 FRI. Jerusalem-Bethlehem- Jerusalem.-
Breakfast. Excursion to visit the **New City of Jerusalem,** seeing the Shrine of the **Book in the Museum of Israel**, where the Dead Sea Scrolls are displayed, and the model that represents the city of Jerusalem at the time of Jesus. We will go through the Hebrew University of Jerusalem, then going toward Ein Karen, a picturesque neighbourhood on the outskirts of the city to visit the **Shrine of Saint John the Baptist.** We will also see Yad Vashem, the **Holocaust Museum and Memorial. In** the afternoon, we will travel to **BETHLEHEM,** located behind the wall built in recent years to separate the two communities. We will take a Palestinian guide to visit the Church of the Nativity, the Grotto of the Manger and the Shepherds' Field. Return to Jerusalem and accommodation.

06 SAT. Jerusalem.-
We include a visit to the **old city of Jerusalem.** Excursion by Mount Scopus toward the **Mount of Olives.** There is an extraordinary view of the walled Holy City from the top. We then continue to Gethsemane, the Basilica of the Agony. Departure toward the Old City. Visit to the **Western Wall (Wailing Wall).** We will continue along the **Via Dolorosa** to arrive at Calvary, the place where Christ was crucified, and to see the **Church of the Holy Sepulchre.** We then go onward to Mount Zion to visit the **Tomb of King David**, the **Cenacle (Hall of the Last Supper)** and the **Abbey of the Dormiton.** Accommodation in Jerusalem.

07 SUN. Jerusalem- Sheik Hussein Bridge- Ajlun- Jerash- Amman.-
Breakfast. Early departure to border of Israel and Jordan. Arrival at **Sheik Hussein Bridge** to complete border and visa procedures. Welcome to Jordan! We explore the **FORTRESS OF AJLUN**, an imposing castle dating back to the 12th century. In this area, Muslims and Orthodox Christians have always lived together. We visit the historic **CHURCH OF SAINT SERGIUS**. Shall we all pray for peace? **Lunch included**. We continue to **JERASH** to visit its impressive Roman archaeological site. We then travel to **AMMAN**. Arrival and accommodation.
NOTE: *The Sheik Hussein border must be crossed on a special bus for this purpose. This costs around $3 per person, which must be paid directly by the passengers themselves.*
FEES: *Each country requires an entry/exit fee that passengers must pay directly at their destination. For guidance purposes, these are the fees/visa fees that may apply (prices subject to change without notice): Israel: $32 (Departure Fee to Jordan); Jordan: 40 dinars/$60 (Sheik Hussein Border visa).*

08 MON. Amman- Castel of the Desert- Madaba- Monte Nebo- Amman.-
We will depart towards the **CASTLES OF THE DESERT,** built between the 7th and 8th centuries. We will visit **QASR KHARANA**, with its imposing structure of thick walls and the **QUSAYR AMRA** World Heritage Site, notable for its remarkable frescoes. Then, we travel to **MADABA, lunch is included**. We will visit the **Madaba Archaeological Park**, which we cross via an ancient Roman road, and the **Church of St. George,** with its fantastic 6th Century mosaic representing the oldest known map of the Holy Land. We continue to **MOUNT NEBO**, where Moses stopped to look over the Promised Land. Return to **Amman.** Arrival and free time.

09 TUE. Amman- Bethany- Panorama Complex- Dead Sea.-
We leave for **BETHANY** on the banks of the River Jordan, a UNESCO World Heritage Site; this is where John the Baptist baptised Jesus. Then we visit the **DEAD SEA MU-**

Europamundo vacations

SEUM, which an impressive Panorama Complex. **Lunch is included**. Arriving at our hotel at the **DEAD SEA**, do not forget to take a dip in the saltiest sea and lowest altitude on earth. **Dinner** and accommodation included.

10 WED. Dead Sea- Cave of Lot- Dana- Shobak- Petra.-

Exciting section in the heart of Jordan. Following the Dead Sea, we visit **LOT'S CAVE,** discovered in 1991, with its old Byzantine church from the 6th century. Then we ascend into the mountains to **DANA**, a small picturesque town of stone houses on a huge cliff. **Lunch is included**. We continue along the King's Route to **SHOBAK**, where we take photographs (outside only) of the great Crusader Castle. We continue to **WADI MUSA** (the site around Petra). We will explore the **MOSES SPRING,**where Moses is said to have tapped the rock with his rod and the water gushed out, and the **Petra Museum**, an excellent exhibition that enables us to learn about the history of the Nabateans and to see magnificent pieces found in the area. **Dinner** and accommodation. Any travellers who wish can go to an old Turkish bath or see a light and sound show in Petra.

11 THU. Petra- Wadi Rum.-

Today we have the most exciting day of the trip: First, we visit the impressive archaeological site of **PETRA,** which is accessed through a narrow canyon, and discover the temples and tombs excavated on the cliffs in this city that was founded 300 years before Christ. After **lunch (included)** we leave for the impressive desert of **WADI RUM.** At the Visitor Centre we board **4x4 vehicles** to visit some of the most impressive landscapes. We stop in the town of **RUM** to visit the ruins of the Nabatean temple. We include a **45-minute camel ride** through the desert. We will also visit the **Khazali Canyon**. In this spectacular place, we will see the engravings that reveal the origins of the Arabic language. **Dinner and accommodation included in a desert camp.**

12 FRI. Wadi Rum- Aqaba.-

After breakfast we will leave for **AQABA**, Jordan's second city. We will visit Jordan's second city, a modern, commercial port city. Afternoon free to enjoy the hotel-resort and the warm waters of the Red Sea!

13 SAT. Aqaba- Amman - Cairo.-

After breakfast we will depart via "the desert road" to the **AMMAN airport**. Arrival. We will take a **flight to Egypt** for a little over an hour. Arrival at **CAIRO**. Border procedures and transfer to the hotel. Free time.

__Note:__ Depending on the number of travellers, the trip from Aqaba to Amman airport may be made by regular VIP coach.

14 SUN. Cairo.-

Full day visit where we explore the famous **Pyramids of Cheops, Kefren and Micerinos** (tickets to go inside the pyramids are not included), and also the impressive Sphinx, which is sculpted from rock. Visit to the **Egyptian Museum** with its ancient art and where the treasure of the Lost Tomb of Tutankhamen is kept. **Lunch included. Citadel of Saladin and the Alabaster Mosque**. We will take a walk through the Coptic neighbourhood where we visit the Hanging Church built above a Roman fortress.

15 MON. Cairo.-

Transfers to the airport and end of our services.
If you have time, we recommend that you purchase an additional night and take a trip to MEMPHIS and SAKKARA.

(OPT. 2) ISAREL, JORDAN AND EGYPT NILE JEWEL
Days 1 - 14 as in Opt. 1

15 MON. Cairo- Luxor.-

Breakfast. Transfer to the airport departing by **regular flight** (flight included) to **LUXOR**. Arrival and transfer to the **cruise, boarding and accommodation.** Full board on board. Visit impressive set of temples of Luxor and Karnark. Accommodation on board.

16 TUE. Luxor- Esna.-

Today you will be able to admire the **Necropolis of Thebes**, visiting the famous **VALLEY OF THE KINGS**, where are hidden the tombs of the main pharaohs. Composed of several rooms and corridors that lead to the burial chambers, are among others, Ramses III, Seti I and Amenhotep II. You will also visit the **Colossae of Memnon**, two impressive statues of Amenophis II, as well as the **Temple of Queen Hatsepsut** (Deir el Bahari) and the **Temple of Medinet Habu**. During this day we can enjoy the beauty of the Nile riverbanks. You could do different activities on the boat and at evening enjoy the music at the disco. Full board. Night on board, navigating to **ESNA**.

17 WED. Esna- Edfu- Kom Ombo- Aswan.-

Arrival to **EDFU** and visit the **Temple of Horus** (God represented by a Falcon), which in the past was partially covered by lime during the periodic flooding of the river Nile. The rescue and restoration work complete, we now have one of the most beautiful temples of Ptolemaic times, in an exceptional state of preservation. Navigation to **KOM OMBO**. Visit the **Temple of Kom Ombo**, the only temple dedicated to two gods, Sobek and Haroesis, where we find a Nilometer (former system for measuring the level of the Nile River) and a mummified crocodile. During the evening you will be able to enjoy the Chilaba's party, local typical outfit (on route you could economically acquire them at local markets). **Full board.** Accommodation on board, navigating to **ASWAN.**

18 THU. Aswan.-

Arrival to **ASWAN**. Possibility of getting the **optional** tour to **Abu Simbel** (visit NOT included in the itinerary), located two hundred and eighty kilometers from Aswam, visit the western desert and the temples carved on the cliff by Ramses II during the twelfth century BC, with 20 meters high statues, dedicated to the god Amon Ra, and the Temple of Nefertari, dedicated to the goddess Hathor. Visit the **Red Granite quarry** where is the famous 41 meters high **Unfinished Obelisk**. We will also visit the **Aswan Dam,** one of the largest in the world, which created Lake Nasser with a length of more than 500 km. In the afternoon, a **felucca cruise on the Nile**, typical sailing boats in the area, heading to the island of Kitchener where the Botanical Garden is located. **Full board.** Accommodation on board.

19 FRI. Aswan- Cairo.-

Breakfast. **Transfer to the airport** to take the plane to **Cairo (flight included)**. Arrival to **EL CAIRO** airport and transfer to the hotel. During the evening, **visit the Light and Sound Show at the Pyramids of Giza.** Accomodation.

20 SAT. Cairo.-

Transfers to the airport and end of our services.
If you have time, we recommend that you purchase an additional night and take a trip to MEMPHIS and SAKKARA.

EXPECTED HOTELS

See the hotels provided for this trip in the final part of the brochure and on the website's **"My Trip"** page.

THE PRICE INCLUDES

- **Europamundo General Services:** Travel by bus with English speaking guide, basic travel insurance and breakfast buffet.
- **Includes arrival transfer. Includes departure transfer.**
- **Excursion:** Mount Precipice, Mount Tabor, Canaan of Galilee in Nazareth, Bethlehem in Jerusalem, 4x4 vehicles in Wadi Rum.
- **Boat:** Boat trip on the Sea of Galilee in Nazareth.
- **City tour in:** Jerusalem, Amman, Cairo.
- **Ticket admission:** Church of Saint Peter, Arqueological Site in Cesarea, Crusaders Fortress in Acre, Church of the Annunciation, Saint Joseph's Carpentry Workshop and the Fountain of the Virgin. in Nazareth, Church Mount the Beatitudes in Mount Of Beatitudes, Church, house of Saint Peter and the ruins of the old synagogue in Capernaum, River Jordan valley, Book in the Museum of Israel, Holocaust Museum and Memorial, Church of the Nativity, in Bethlehem, Church of the Holy Sepulchre, Tomb of King David, Cenacle (Hall of the Last Supper), Abbey of the Dormiton in Jerusalem, Fortress and Church of Saint Sergius in Ajlun, Archaeological site in Jerash, Castle of Qasr Kharana and Castle of Qusayr Amra in Castles of the Dessert, Church of St. George, Madaba Archaeological Park in Madaba, Arqueological Site in Bethany, Dead Sea Museum and Panorama Complex in Dead Sea, Moses Springs and Petra Museum in Petra, Arqueological Site in Petra, Visitor Centre and 4x4 vehicles in Wadi Rum, Pyramids of Cheops, Kefren and Micerinos, Egyptian Museum, Citadel of Saladin and the Alabaster Mosque, the Hanging Church Coptic neighbourhood in Cairo.
- **Flights included:** Amman – Cairo.
- **11 Lunch and Dinner Included:** Nazareth, Nazareth, Ajlun, Madaba, Panorama Complex, Dead Sea, Dana, Petra, Petra, Wadi Rum, Cairo

- **(Additional services Opt. 2)**
- **Includes departure transfer.**
- **Excursion:** Valley of the Kings, Colossi of Memnon in Luxor, Sound and Light Show at the Pyramids of Giza in Cairo.
- **Boat:** Typical sailing boats felucca and show typical dance beduina in Aswan.
- **Ticket admission:** Temples of Luxor and Karnak in Luxor, Necropolis of Thebes, Valley of the Kings, Colossi of Memnon, Temple of Queen Hatshepsut, Medinet Habu; in Luxor, Temple of Horus in Edfu, Temple of Kom Ombo in Kom Ombo, Red Granite Quarry and Unfinished Obelisk, Aswan Dam in Aswan.
- **Flights included:** Cairo - Luxor, Aswan - Cairo.
- **08 Lunch and Dinner Included:** Luxor, Luxor, Luxor, Esna, Aswan, Aswan, Aswan, Aswan.

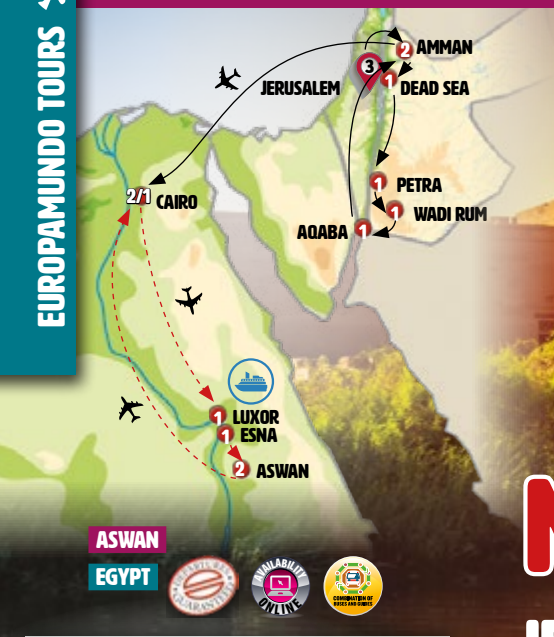

ASWAN
EGYPT

NEW

JERUSALEM, UNFORGETTABLE JORDAN AND CAIRO OPTION 1

WONDERS OF MEADDLE EAST OPTION 2

FROM 2.480$-DAYS 12/17

DEPARTURE DATES

(Opt. 1)

Apr.22:	07*, 21
May.22:	05, 19
Jun.22:	**02, 16, 30**
Jul.22:	**14, 28**
Aug.22:	**11**, 25
Sep.22:	08, 22
Oct.22:	20
Nov.22:	03, 17
Dec.22:	**01**, 15, 29*
Jan.23:	**12, 26**
Feb.23:	**09**, 23
Mar.23:	09*, 23*

(Opt. 2 = Opt. 1)

Apr.22:	07
Dec.22:	01, 15*, 29
Jan.23:	12, 26
Feb.23:	09

PRICE PER PERSON

		OPTION 1 ID: 23499		OPTION 2 ID: 23506	
		DBL	SINGL	DBL	SINGL
High S.	$	2.857	3.707	3.850	4.980
Mid S.	$	2.604	3.411	3.637	4.767
Low S.	**$**	**2.480**	**3.254**	**3.506**	**4.635**
*Extra S.	$	2.889	3.739	3.993	5.123

(OPT. 1) JERUSALEM, UNFORGETTABLE JORDAN AND CAIRO

01 THU. Jerusalem.-

Arrival at Tel Aviv airport. Welcome to Israel! Border procedures and **transfer to the hotel in Jerusalem**. Free time.

02 FRI. Jerusalem-Bethlehem- Jerusalem.-

Breakfast. Excursion to visit the **New City of Jerusalem,** seeing the Shrine of the **Book in the Museum of Israel**, where the Dead Sea Scrolls are displayed, and the model that represents the city of Jerusalem at the time of Jesus. We will go through the Hebrew University of Jerusalem, then going toward Ein Karen, a picturesque neighbourhood on the outskirts of the city to visit the **Shrine of Saint John the Baptist.** We will also see Yad Vashem, the **Holocaust Museum and Memorial. In** the afternoon, we will travel to **BETHLEHEM,** located behind the wall built in recent years to separate the two communities. We will take a Palestinian guide to visit the Church of the Nativity, the Grotto of the Manger and the Shepherds' Field. Return to Jerusalem and accommodation.

03 SAT. Jerusalem.-

We include a visit to the **old city of Jerusalem.** Excursion by Mount Scopus toward the **Mount of Olives.** There is an extraordinary view of the walled Holy City from the top. We then continue to Gethsemane, the Basilica of the Agony. Departure toward the Old City. Visit to the **Western Wall (Wailing Wall).** We will continue along the **Via Dolorosa** to arrive at Calvary, the place where Christ was crucified, and to see the **Church of the Holy Sepulchre.** We then go onward to Mount Zion to visit the **Tomb of King David**, the **Cenacle (Hall of the Last Supper)** and the **Abbey of the Dormiton.** Accommodation in Jerusalem.

04 SUN. Jerusalem- Sheik Hussein Bridge- Ajlun- Jerash- Amman.-

Breakfast. Early departure to border of Israel and Jordan. Arrival at **Sheik Hussein Bridge** to complete border and visa procedures. Welcome to Jordan! We explore the **FORTRESS OF AJLUN**, an imposing castle dating back to the 12th century. In this area, Muslims and Orthodox Christians have always lived together. We visit the historic **CHURCH OF SAINT SERGIUS**. Shall we all pray for peace? **Lunch included**. We continue to **JERASH** to visit its impressive Roman archaeological site. We then travel to **AMMAN**. Arrival and accommodation.

__NOTE:__ The Sheik Hussein border must be crossed on a special bus for this purpose. This costs around $3 per person, which must be paid directly by the passengers themselves.

__FEES:__ Each country requires an entry/exit fee that passengers must pay directly at their destination. For guidance purposes, these are the fees/visa fees that may apply (prices subject to change without notice): Israel: $32 (Departure Fee to Jordan); Jordan: 40 dinars/$60 (Sheik Hussein Border visa).

05 MON. Amman- Castel of the Desert- Madaba- Monte Nebo- Amman.-

We will depart towards the **CASTLES OF THE DESERT,** built between the 7th and 8th centuries. We will visit **QASR KHARANA**, with its imposing structure of thick walls and the **QUSAYR AMRA** World Heritage Site, notable for its remarkable frescoes. Then, we travel to **MADABA, lunch is included**. We will visit the **Madaba Archaeological Park**, which we cross via an ancient Roman road, and the **Church of St. George,** with its fantastic 6th Century mosaic representing the oldest known map of the Holy Land. We continue to **MOUNT NEBO**, where Moses stopped to look over the Promised Land. Return to **Amman.** Arrival and free time.

06 TUE. Amman- Bethany- Panorama Complex- Dead Sea.-

We leave for **BETHANY** on the banks of the River Jordan, a UNESCO World Heritage Site; this is where John the Baptist baptised Jesus. Then we visit the **DEAD SEA MUSEUM**, which an impressive Panorama Complex. **Lunch is included**. Arriving at our hotel at the **DEAD SEA**, do not forget to take a dip in the saltiest sea and lowest altitude on earth. **Dinner** and accommodation included.

07 WED. Dead Sea- Cave of Lot- Dana- Shobak- Petra.-

Exciting section in the heart of Jordan. Following the Dead Sea, we visit **LOT'S CAVE,** discovered in 1991, with its old Byzantine church from the 6th century. Then we ascend into the mountains to **DANA**, a small picturesque town of stone houses on a huge cliff. **Lunch is included**. We continue along the King's Route to **SHOBAK**, where we take photographs (outside only) of the great Crusader Castle. We continue to **WADI MUSA** (the site around Petra). We will explore the **MOSES SPRING,**where Moses is said to have tapped the rock with his rod and the water gushed out, and the **Petra Museum**, an excellent exhibition that enables us to learn about the history of the Nabateans and to see magnificent pieces found in the area. **Dinner** and accommodation. Any travellers who wish can go to an old Turkish bath or see a light and sound show in Petra.

08 THU. Petra- Wadi Rum.-

Today we have the most exciting day of the trip: First, we visit the impressive archaeological site of **PETRA,** which is accessed through a narrow canyon, and discover the temples and tombs excavated on the cliffs in this city that was founded 300 years before Christ. After **lunch (included)** we leave for the impressive desert of **WADI RUM.** At the Visitor Centre we board **4x4 vehicles** to visit some of the most impressive landscapes. We stop in the town of **RUM** to visit the ruins of the Nabatean temple. We include a **45-minute camel ride** through the desert. We will also visit the **Khazali Canyon**. In this spectacular place, we will see the engravings that reveal the origins of the Arabic language. **Dinner and accommodation included in a desert camp.**

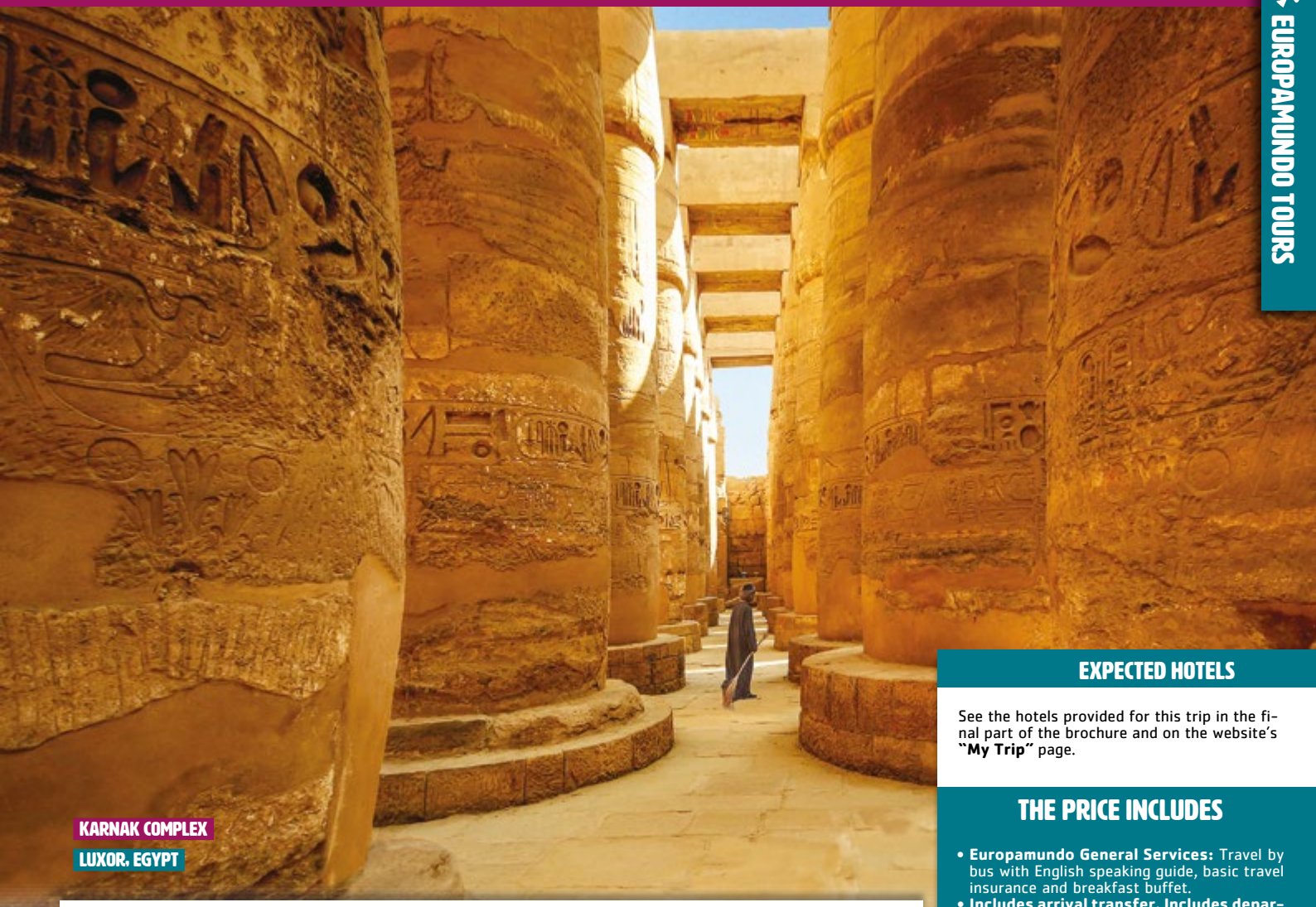

KARNAK COMPLEX
LUXOR, EGYPT

09 FRI. Wadi Rum- Aqaba.-
After breakfast we will leave for **AQABA**, Jordan's second city. We will visit Jordan's second city, a modern, commercial port city. Afternoon free to enjoy the hotel-resort and the warm waters of the Red Sea!

10 SAT. Aqaba- Amman - Cairo.-
After breakfast we will depart via "the desert road" to the **AMMAN airport**. Arrival. We will take a **flight to Egypt** for a little over an hour. Arrival at **CAIRO**. Border procedures and transfer to the hotel. Free time.
Note: Depending on the number of travellers, the trip from Aqaba to Amman airport may be made by regular VIP coach.

11 SUN. Cairo.-
Full day visit where we explore the famous **Pyramids of Cheops, Kefren and Micerinos** (tickets to go inside the pyramids are not included), and also the impressive Sphinx, which is sculpted from rock. Visit to the **Egyptian Museum** with its ancient art and where the treasure of the Lost Tomb of Tutankhamen is kept. **Lunch included. Citadel of Saladin and the Alabaster Mosque**. We will take a walk through the Coptic neighbourhood where we visit the Hanging Church built above a Roman fortress.

12 MON. Cairo.-
Transfers to the airport and end of our services.
If you have time, we recommend that you purchase an additional night and take a trip to MEMPHIS and SAKKARA.

(OPT. 2) WONDERS OF MEADDLE EAST
Days 1 - 11 as in Opt. 1

12 MON. Cairo- Luxor.-
Breakfast. Transfer to the airport departing by **regular flight** (flight included) to **LUXOR**. Arrival and transfer to the **cruise, boarding and accommodation.** Full board on board. Visit impressive set of temples of Luxor and Karnark. Accommodation on board.

13 TUE. Luxor- Esna.-
Today you will be able to admire the **Necropolis of Thebes**, visiting the famous **VALLEY OF THE KINGS**, where are hidden the tombs of the main pharaohs. Composed of several rooms and corridors that lead to the burial chambers, are among others, Ramses III, Seti I and Amenhotep II. You will also visit the **Colossae of Memnon**, two impressive statues of Amenophis II, as well as the **Temple of Queen Hatsepsut** (Deir el Bahari) and the **Temple of Medinet Habu**. During this day we can enjoy the beauty of the Nile riverbanks. You could do different activities on the boat and at evening enjoy the music at the disco. Full board. Night on board, navigating to **ESNA**.

14 WED. Esna- Edfu- Kom Ombo- Aswan.-
Arrival to **EDFU** and visit the **Temple of Horus** (God represented by a Falcon), which in the past was partially covered by lime during the periodic flooding of the river Nile. The rescue and restoration work complete, we now have one of the most beautiful temples of Ptolemaic times, in an exceptional state of preservation. Navigation to **KOM OMBO**. Visit the **Temple of Kom Ombo**, the only temple dedicated to two gods, Sobek and Haroesis, where we find a Nilometer (former system for measuring the level of the Nile River) and a mummified crocodile. During the evening you will be able to enjoy the Chilaba's party, local typical outfit (on route you could economically acquire them at local markets). **Full board.** Accommodation on board, navigating to **ASWAN.**

15 THU. Aswan.-
Arrival to **ASWAN**. Possibility of getting the **optional** tour to **Abu Simbel** (visit NOT included in the itinerary), located two hundred and eighty kilometers from Aswam, visit the western desert and the temples carved on the cliff by Ramses II during the twelfth century BC, with 20 meters high statues, dedicated to the god Amon Ra, and the Temple of Nefertari, dedicated to the goddess Hathor. Visit the **Red Granite quarry** where is the famous 41 meters high **Unfinished Obelisk**. We will also visit the **Aswan Dam,** one of the largest in the world, which created Lake Nasser with a length of more than 500 km. In the afternoon, a **felucca cruise on the Nile**, typical sailing boats in the area, heading to the island of Kitchener where the Botanical Garden is located. **Full board.** Accommodation on board.

16 FRI. Aswan- Cairo.-
Breakfast. **Transfer to the airport** to take the plane to **Cairo (flight included**). Arrival to **EL CAIRO** airport and transfer to the hotel. During the evening, **visit the Light and Sound Show at the Pyramids of Giza.** Accomodation.

17 SAT. Cairo.-
Transfers to the airport and end of our services.
If you have time, we recommend that you purchase an additional night and take a trip to MEMPHIS and SAKKARA.

EXPECTED HOTELS

See the hotels provided for this trip in the final part of the brochure and on the website's **"My Trip"** page.

THE PRICE INCLUDES

- **Europamundo General Services:** Travel by bus with English speaking guide, basic travel insurance and breakfast buffet.
- **Includes arrival transfer. Includes departure transfer.**
- **Excursion:** Bethlehem in Jerusalem, 4x4 vehicles in Wadi Rum.
- **City tour in**: Jerusalem, Amman, Cairo.
- **Ticket admission:** Book in the Museum of Israel, Holocaust Museum and Memorial, Church of the Nativity, in Bethlehem, Church of the Holy Sepulchre, Tomb of King David, Cenacle (Hall of the Last Supper), Abbey of the Dormiton in Jerusalem, Fortress and Church of Saint Sergius in Ajlun, Archaeological site in Jerash, Castle of Qasr Kharana and Castle of Qusayr Amra in Castles of the Dessert, Church of St. George, Madaba Archaeological Park in Madaba, Arqueological Site in Bethany, Dead Sea Museum and Panorama Complex in Dead Sea, Moses Springs and Petra Museum in Petra, Arqueological Site in Petra, Visitor Centre and 4x4 vehicles in Wadi Rum, Pyramids of Cheops, Kefren and Micerinos, Egyptian Museum, Citadel of Saladin and the Alabaster Mosque, the Hanging Church Coptic neighbourhood in Cairo.
- **Flights included:** Amman - Cairo
- **09 Lunch and Dinner Included:** Ajlun, Madaba, Panorama Complex, Dead Sea, Dana, Petra, Petra, Wadi Rum, Cairo

(Additional services Opt. 2)
- **Includes departure transfer.**
- **Excursion:** Valley of the Kings, Colossi of Memnon in Luxor, Sound and Light Show at the Pyramids of Giza in Cairo.
- **Boat:** Typical sailing boats felucca and show typical dance beduina in Aswan.
- **Ticket admission:** Temples of Luxor and Karnak in Luxor, Necropolis of Thebes, Valley of the Kings, Colossi of Memnon, Temple of Queen Hatshepsut, Medinet Habu; in Luxor, Temple of Horus in Edfu, Temple of Kom Ombo in Kom Ombo, Red Granite Quarry and Unfinished Obelisk, Aswan Dam in Aswan.
- **Flights included:** Cairo - Luxor, Aswan - Cairo.
- **08 Lunch and Dinner Included:** Luxor, Luxor, Luxor, Esna, Aswan, Aswan, Aswan, Aswan

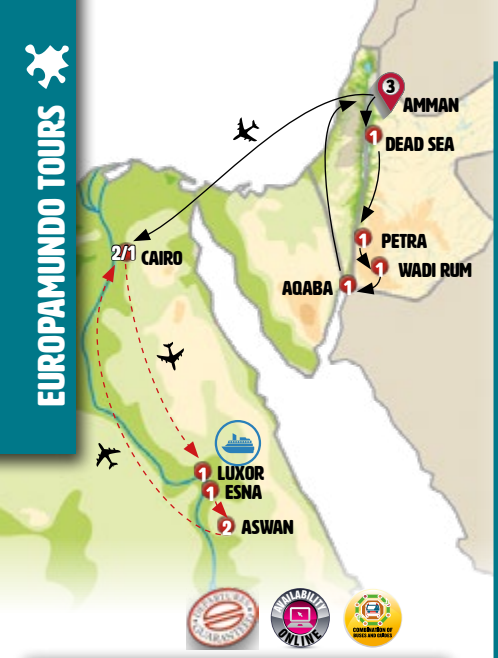

FROM 1.758$-DAYS 10/15

DEPARTURE DATES

(Opt. 1)

Apr.22:	09, 23
May.22:	07, 21
Jun.22:	04, 18
Jul.22:	02, 16, 30
Aug.22:	13, 27
Sep.22:	10, 24
Oct.22:	08, 22
Nov.22:	05, 19
Dec.22:	03, 17, 31
Jan.23:	14, 28
Feb.23:	11, 25
Mar.23:	11, 25

(Opt. 2 = Opt. 1)

Sep.22:	24
Oct.22:	08, 22
Nov.22:	05, 19
Dec.22:	03, 17*, 31
Jan.23:	14, 28
Feb.23:	11, 25
Mar.23:	11*, 25*

PRICE PER PERSON

		OPTION 1 ID: :23505		OPTION 2 ID: :23500	
		DBL	SINGL	DBL	SINGL
High S.	$	1.869	2.346	3.070	3.903
Mid S.	$	1.778	2.255	2.859	3.692
Low S.	$	1.758	2.235	2.784	3.617
*Extra S.	$			3.230	4.063

UNFORGETTABLE JORDAN AND CAIRO OPTION 1

JORDAN AND EGYPT WITH NILE CRUISE OPTION 2

(OPT. 1) UNFORGETTABLE JORDAN AND CAIRO

01 SAT. Amman.-
Arrival at Amman airport. Welcome to Jordan! Border procedures and **transfer to the hotel**. Free time.

02 SUN. Amman- Ajlun- Jerash- Amman.-
Breakfast. We travel to the north of Jordan. In the mountains, we discover the **AJLUN FORTRESS**, a mighty castle from the 12th Century. Muslims and Orthodox Christians have always lived in this area. We will visit the old **CHURCH OF SAINT SERGIUS**. Shall we all pray for peace? **Lunch is included**. We continue to **JERASH**, and visit its impressive Roman archaeological site. Return to **AMMAN**. Arrival and accommodation.

03 MON. Amman- Castel of the Desert- Madaba- Monte Nebo- Amman.-
We will depart towards the **CASTLES OF THE DESERT,** built between the 7th and 8th centuries. We will visit **QASR KHARANA**, with its imposing structure of thick walls and the **QUSAYR AMRA** World Heritage Site, notable for its remarkable frescoes. Then, we travel to **MADABA, lunch is included**. We will visit the **Madaba Archaeological Park**, which we cross via an ancient Roman road, and the **Church of St. George,** with its fantastic 6th Century mosaic representing the oldest known map of the Holy Land. We continue to **MOUNT NEBO**, where Moses stopped to look over the Promised Land. Return to **Amman.** Arrival and free time.

04 TUE. Amman- Bethany- Panorama Complex- Dead Sea.-
We leave for **BETHANY** on the banks of the River Jordan, a UNESCO World Heritage Site; this is where John the Baptist baptised Jesus. Then we visit the **DEAD SEA MUSEUM**, which an impressive Panorama Complex. **Lunch is included**. Arriving at our hotel at the **DEAD SEA**, do not forget to take a dip in the saltiest sea and lowest altitude on earth. **Dinner** and accommodation included.

05 WED. Dead Sea- Cave of Lot- Dana- Shobak- Petra.-
Exciting section in the heart of Jordan. Following the Dead Sea, we visit **LOT'S CAVE,** discovered in 1991, with its old Byzantine church from the 6th century. Then we ascend into the mountains to **DANA**, a small picturesque town of stone houses on a huge cliff. **Lunch is included**. We continue along the King´s Route to **SHOBAK**, where we take photographs (outside only) of the great Crusader Castle. We continue to **WADI MUSA** (the site around Petra). We will explore the **MOSES SPRING,**where Moses is said to have tapped the rock with his rod and the water gushed out, and the **Petra Museum**, an excellent exhibition that enables us to learn about the history of the Nabateans and to see magnificent pieces found in the area. **Dinner** and accommodation. Any travellers who wish can go to an old Turkish bath or see a light and sound show in Petra.

06 THU. Petra- Wadi Rum.-
Today we have the most exciting day of the trip: First, we visit the impressive archaeological site of **PETRA,** which is accessed through a narrow canyon, and discover the temples and tombs excavated on the cliffs in this city that was founded 300 years before Christ. After **lunch (included)** we leave for the impressive desert of **WADI RUM.** At the Visitor Centre we board **4x4 vehicles** to visit some of the most impressive landscapes. We stop in the town of **RUM** to visit the ruins of the Nabatean temple. We include a **45-minute camel ride** through the desert. We will also visit the **Khazali Canyon**. In this spectacular place, we will see the engravings that reveal the origins of the Arabic language. **Dinner and accommodation included in a desert camp.**

07 FRI. Wadi Rum- Aqaba.-
After breakfast we will leave for **AQABA**, Jordan's second city. We will visit Jordan's second city, a modern, commercial port city. Afternoon free to enjoy the hotel-resort and the warm waters of the Red Sea!

08 SAT. Aqaba- Cairo.-
After breakfast we will depart via "the desert road" to the **AMMAN airport**. Arrival. We will take a **flight to Egypt** for a little over an hour. Arrival at **CAIRO**. Border procedures and transfer to the hotel. Free time.
Note: Depending on the number of travellers, the trip from Aqaba to Amman airport may be made by regular VIP coach.

09 SUN. Cairo.-
Full day visit where we explore the famous **Pyramids of Cheops, Kefren and Micerinos** (tickets to go inside the pyramids are not included), and also the impressive Sphinx, which is sculpted from rock. Visit to the **Egyptian Museum** with its ancient art and where the treasure of the Lost Tomb of Tutankhamen is kept. **Lunch included. Citadel of Saladin and the Alabaster Mosque**. We will take a walk through the Coptic neighbourhood where we visit the Hanging Church built above a Roman fortress.

10 MON. Cairo.-
Transfers to the airport and end of our services.
If you have time, we recommend that you purchase an additional night and take a trip to MEMPHIS and SAKKARA.

DEAD SEA

(OPT. 2) JORDAN AND EGYPT WITH NILE CRUISE
Days 1 - 9 as in Opt. 1

10 MON. Cairo- Luxor.-
Breakfast. Transfer to the airport departing by **regular flight** (flight included) to **LUXOR**. Arrival and transfer to the **cruise, boarding and accommodation.** Full board on board. Visit impressive set of temples of Luxor and Karnark. Accommodation on board.

11 TUE. Luxor- Esna.-
Today you will be able to admire the **Necropolis of Thebes**, visiting the famous **VALLEY OF THE KINGS**, where are hidden the tombs of the main pharaohs. Composed of several rooms and corridors that lead to the burial chambers, are among others, Ramses III, Seti I and Amenhotep II. You will also visit the **Colossae of Memnon**, two impressive statues of Amenophis II, as well as the **Temple of Queen Hatsepsut** (Deir el Bahari) and the **Temple of Medinet Habu**. During this day we can enjoy the beauty of the Nile riverbanks. You could do different activities on the boat and at evening enjoy the music at the disco. Full board. Night on board, navigating to **ESNA**.

12 WED. Esna- Edfu- Kom Ombo- Aswan.-
Arrival to **EDFU** and visit the **Temple of Horus** (God represented by a Falcon), which in the past was partially covered by lime during the periodic flooding of the river Nile. The rescue and restoration work complete, we now have one of the most beautiful temples of Ptolemaic times, in an exceptional state of preservation. Navigation to **KOM OMBO**. Visit the **Temple of Kom Ombo**, the only temple dedicated to two gods, Sobek and Haroesis, where we find a Nilometer (former system for measuring the level of the Nile River) and a mummified crocodile. During the evening you will be able to enjoy the Chilaba's party, local typical outfit (on route you could economically acquire them at local markets). **Full board.** Accommodation on board, navigating to **ASWAN.**

13 THU. Aswan.-
Arrival to **ASWAN**. Possibility of getting the **optional** tour to **Abu Simbel** (visit NOT included in the itinerary), located two hundred and eighty kilometers from Aswam, visit the western desert and the temples carved on the cliff by Ramses II during the twelfth century BC, with 20 meters high statues, dedicated to the god Amon Ra, and the Temple of Nefertari, dedicated to the goddess Hathor. Visit the **Red Granite quarry** where is the famous 41 meters high **Unfinished Obelisk**. We will also visit the **Aswan Dam,** one of the largest in the world, which created Lake Nasser with a length of more than 500 km. In the afternoon, a **felucca cruise on the Nile**, typical sailing boats in the area, heading to the island of Kitchener where the Botanical Garden is located. **Full board.** Accommodation on board.

14 FRI. Aswan- Cairo.-
Breakfast. **Transfer to the airport** to take the plane to **Cairo (flight included**). Arrival to **EL CAIRO** airport and transfer to the hotel. During the evening, **visit the Light and Sound Show at the Pyramids of Giza.** Accomodation.

15 SAT. Cairo.-
Transfers to the airport and end of our services.
If you have time, we recommend that you purchase an additional night and take a trip to MEMPHIS and SAKKARA.

THE SPHINX AND PYRAMID
EL CAIRO, EGYPT

EXPECTED HOTELS

See the hotels provided for this trip in the final part of the brochure and on the website's **"My Trip"** page.

THE PRICE INCLUDES

- **Europamundo General Services:** Travel by bus with English speaking guide, basic travel insurance and breakfast buffet.
- **Includes arrival transfer. Includes departure transfer.**
- **Excursion:** 4x4 vehicles in Wadi Rum.
- **City tour in:** Amman, Cairo.
- **Ticket admission:** Fortress and Church of Saint Sergius in Ajlun, Archaeological site in Jerash; Castle of Qasr Kharana and Castle of Qusayr Amra in Castles of the Dessert; , Church of St. George, Madaba Archaeological Park in Madaba, Arqueological Site in Bethany, Dead Sea Museum and Panorama Complex in Dead Sea, Moses Springs and Petra Museum , Arqueological Site in Petra, Visitor Centre and 4x4 vehicles in Wadi Rum, Pyramids of Cheops, Kefren and Micerinos, Egyptian Museum, Citadel of Saladin and the Alabaster Mosque, the Hanging Church Coptic neighbourhood in Cairo.
- **Flights included:** Amman - Cairo
- **09 Lunch and Dinner Included:** Ajlun, Madaba, Panorama Complex, Dead Sea, Dana, Petra, Petra, Wadi Rum, Cairo

(Additional services Opt. 2)
- **Includes departure transfer.**
- **Excursion:** Valley of the Kings, Colossi of Memnon in Luxor, Sound and Light Show at the Pyramids of Giza in Cairo.
- **Boat:** Typical sailing boats felucca and show typical dance beduina in Aswan.
- **Ticket admission:** Temples of Luxor and Karnak in Luxor, Necropolis of Thebes, Valley of the Kings, Colossi of Memnon, Temple of Queen Hatshepsut, Medinet Habu; in Luxor, Temple of Horus in Edfu, Temple of Kom Ombo in Kom Ombo, Red Granite Quarry and Unfinished Obelisk, Aswan Dam in Aswan.
- **Flights included:** Cairo - Luxor, Aswan - Cairo.
- **08 Lunch and Dinner Included:** Luxor, Luxor, Luxor, Esna, Aswan, Aswan, Aswan, Aswan

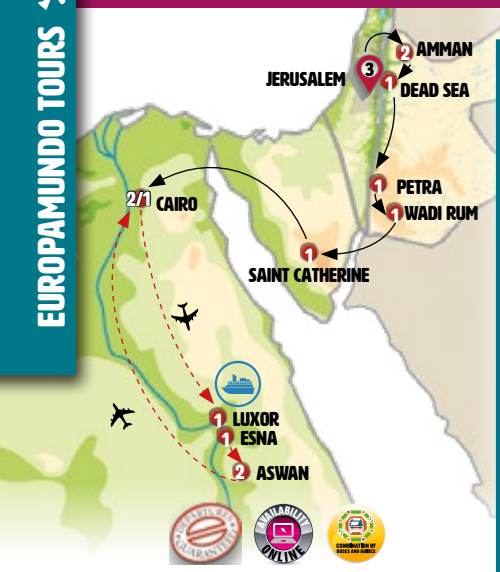

OLIVE TREES
NEAR BETHLEHEM, PALESTINE

CLASSICAL JERUSALEM, JORDAN AND CAIRO OPTION 1

CONTRAST OF JERUSALEM, JORDAN AND EGYPT OPTION 2

NEW

FROM 2.312$-DAYS 12/17

DEPARTURE DATES

(Opt. 1)

Apr.22: 07*, 21
May.22: 05, 19
Jun.22: 02, 16, 30
Jul.22: 14, 28
Aug.22: 11, 25
Sep.22: 08, 22
Oct.22: 20
Nov.22: 03, 17
Dec.22: 01, 15, 29
Jan.23: 12, 26
Feb.23: 09, 23
Mar.23: 09*, 23

(Opt. 2 = Opt. 1 with following differences)
Excluding the following dates
Feb.23: 09

PRICE PER PERSON

		OPTION 1 ID: 23487		OPTION 2 ID: 23488	
		DBL	SINGL	DBL	SINGL
High S.	$	2.640	3.458	3.789	4.893
Mid S.	$	2.406	3.189	3.447	4.551
Low S.	**$**	**2.312**	**3.065**	**3.338**	**4.442**
*Extra S.	$	2.653	3.471	3.801	4.905

MONASTERY OF ST. CATHERINE
SINAI MOUNT, EGYPT

(OPT. 1) CLASSICAL JERUSALEM, JORDAN AND CAIRO

01 THU. Jerusalem.-

Arrival at Tel Aviv airport. Welcome to Israel! Border procedures and **transfer to the hotel in Jerusalem**. Free time.

02 FRI. Jerusalem-Bethlehem- Jerusalem.-

Breakfast. Excursion to visit the **New City of Jerusalem,** seeing the Shrine of the **Book in the Museum of Israel**, where the Dead Sea Scrolls are displayed, and the model that represents the city of Jerusalem at the time of Jesus. We will go through the Hebrew University of Jerusalem, then going toward Ein Karen, a picturesque neighbourhood on the outskirts of the city to visit the **Shrine of Saint John the Baptist.** We will also see Yad Vashem, the **Holocaust Museum and Memorial. In** the afternoon, we will travel to **BETHLEHEM,** located behind the wall built in recent years to separate the two communities. We will take a Palestinian guide to visit the Church of the Nativity, the Grotto of the Manger and the Shepherds' Field. Return to Jerusalem and accommodation.

03 SAT. Jerusalem.-

We include a visit to the **old city of Jerusalem.** Excursion by Mount Scopus toward the **Mount of Olives.** There is an extraordinary view of the walled Holy City from the top. We then continue to Gethsemane, the Basilica of the Agony. Departure toward the Old City. Visit to the **Western Wall (Wailing Wall).** We will continue along the **Via Dolorosa** to arrive at Calvary, the place where Christ was crucified, and to see the **Church of the Holy Sepulchre.** We then go onward to Mount Zion to visit the **Tomb of King David**, the **Cenacle (Hall of the Last Supper)** and the **Abbey of the Dormiton.** Accommodation in Jerusalem.

04 SUN. Jerusalem- Sheik Hussein Bridge- Ajlun- Jerash- Amman.-

Breakfast. Early departure to border of Israel and Jordan. Arrival at **Sheik Hussein Bridge** to complete border and visa procedures. Welcome to Jordan! We explore the **FORTRESS OF AJLUN**, an imposing castle dating back to the 12th century. In this area, Muslims and Orthodox Christians have always lived together. We visit the historic **CHURCH OF SAINT SERGIUS**. Shall we all pray for peace? **Lunch included**. We continue to **JERASH** to visit its impressive Roman archaeological site. We then travel to **AMMAN**. Arrival and accommodation.

NOTE: *The Sheik Hussein border must be crossed on a special bus for this purpose. This costs around $3 per person, which must be paid directly by the passengers themselves.*

FEES: *Each country requires an entry/exit fee that passengers must pay directly at their destination. For guidance purposes, these are the fees/visa fees that may apply (prices subject to change without notice): Israel: $32 (Departure Fee to Jordan); Jordan: 40 dinars/$60 (Sheik Hussein Border visa).*

05 MON. Amman- Castel of the Desert- Madaba- Monte Nebo- Amman.-

We will depart towards the **CASTLES OF THE DESERT,** built between the 7th and 8th centuries. We will visit **QASR KHARANA**, with its imposing structure of thick walls and the **QUSAYR AMRA** World Heritage Site, notable for its remarkable frescoes. Then, we travel to **MADABA, lunch is included**. We will visit the **Madaba Archaeological Park**, which we cross via an ancient Roman road, and the **Church of St. George,** with its fantastic 6th Century mosaic representing the oldest known map of the Holy Land. We continue to **MOUNT NEBO**, where Moses stopped to look over the Promised Land. Return to **Amman.** Arrival and free time.

06 TUE. Amman- Bethany- Panorama Complex- Dead Sea.-

We leave for **BETHANY** on the banks of the River Jordan, a UNESCO World Heritage Site; this is where John the Baptist baptised Jesus. Then we visit the **DEAD SEA MUSEUM**, which an impressive Panorama Complex. **Lunch is included**. Arriving at our hotel at the **DEAD SEA**, do not forget to take a dip in the saltiest sea and lowest altitude on earth. **Dinner** and accommodation included.

07 WED. Dead Sea- Cave of Lot- Dana- Shobak- Petra.-

Exciting section in the heart of Jordan. Following the Dead Sea, we visit **LOT'S CAVE,** discovered in 1991, with its old Byzantine church from the 6th century. Then we ascend into the mountains to **DANA**, a small picturesque town of stone houses on a huge cliff. **Lunch is included**. We continue along the King's Route to **SHOBAK**, where we take photographs (outside only) of the great Crusader Castle. We continue to **WADI MUSA** (the site around Petra). We will explore the **MOSES SPRING,**where Moses is said to have tapped the rock with his rod and the water gushed out, and the **Petra Museum**, an excellent exhibition that enables us to learn about the history of the Nabateans and to see magnificent pieces found in the area. **Dinner** and accommodation. Any travellers who wish can go to an old Turkish bath or see a light and sound show in Petra.

08 THU. Petra- Wadi Rum.-

Today we have the most exciting day of the trip: First, we visit the impressive archaeological site of **PETRA,** which is accessed through a narrow canyon, and discover the temples and tombs excavated on the cliffs in this city that was founded 300 years before Christ. After **lunch (included)** we leave for the impressive desert of **WADI RUM.** At the Visitor Centre we board **4x4 vehicles** to

EILAT

ISRAEL

visit some of the most impressive landscapes. We stop in the town of **RUM** to visit the ruins of the Nabatean temple. We include a **45-minute camel ride** through the desert. We will also visit the **Khazali Canyon**. In this spectacular place, we will see the engravings that reveal the origins of the Arabic language. **Dinner and accommodation included in a desert camp.**

09 FRI. Wadi Rum- Aqaba- Eilat- Saint Catherine.-
After breakfast, we leave for **AQABA**, Jordan's second city, lying on the banks of the Red Sea. We walk through the centre before continuing to the border of ISRAEL, EILAT and arrive in this modern and tourist city with its excellent beaches. There's time to relax, have lunch and stroll around. Are you tempted to have a swim? We then continue towards the **EGYPT** border, and into Sinai. On the way, there's chance to take photographs of the Pharaoh's Island with the powerful fortress of Saladin. Continue to **SAINT CATHERINE.** Arrival, accommodation and **dinner included.**
FEES: At the border crossing from Jordan to Israel and from Israel to Egypt, every traveller must pay an entry/exit fee for the different countries. Jordan: $15 (exit fees), Israel: $32 (exit fee), Egypt: $45 (entry visa, which is actually $25 visa + $20 processing fee)

10 SAT. Saint Catherine- Well of Moses- Cairo.-
At the foot of Mount Sinai, we **visit the impressive walled monastery of SAINT CATHERINE**. According to tradition, this is where Moses saw "the Burning Bush that burned without being consumed". The monastery, which is a sacred place for Jews, Christians and Muslims, belongs to the Orthodox Church and is a UNESCO World Heritage Site. We then continue on through the Sinai Desert's picturesque landscapes. **Lunch included** in route. Stop at the **WELL OF MOSES**, a biblical site that looks like a small oasis. We will leave Sinai through the tunnel under the **SUEZ CANAL**. Arrival in **CAIRO** at the end of the afternoon. Accommodation.

11 SUN. Cairo.-
Full day visit where we explore the famous **Pyramids of Cheops, Kefren and Micerinos** (tickets to go inside the pyramids are not included), and also the impressive Sphinx, which is sculpted from rock. Visit to the **Egyptian Museum** with its ancient art and where the treasure of the Lost Tomb of Tutankhamen is kept. **Lunch included. Citadel of Saladin and the Alabaster Mosque**. We will take a walk through the Coptic neighbourhood where we visit the Hanging Church built above a Roman fortress.

12 MON. Cairo.-
Transfers to the airport and end of our services.
If you have time, we recommend that you purchase an additional night and take a trip to MEMPHIS and SAKKARA.

(OPT. 2) CONTRAST OF JERUSALEM, JORDAN AND EGYPT
Days 1 - 11 as in Opt. 1
12 MON. Cairo- Luxor.-
Breakfast. Transfer to the airport departing by **regular flight** (flight included) to **LUXOR**. Arrival and transfer to the **cruise, boarding and accommodation.** Full board on board. Visit impressive set of temples of Luxor and Karnark. Accommodation on board.

13 TUE. Luxor- Esna.-
Today you will be able to admire the **Necropolis of Thebes**, visiting the famous **VALLEY OF THE KINGS**, where are hidden the tombs of the main pharaohs. Composed of several rooms and corridors that lead to the burial chambers, are among others, Ramses III, Seti I and Amenhotep II. You will also visit the **Colossae of Memnon**, two impressive statues of Amenophis II, as well as the **Temple of Queen Hatsepsut** (Deir el Bahari) and the **Temple of Medinet Habu**. During this day we can enjoy the beauty of the Nile riverbanks. You could do different activities on the boat and at evening enjoy the music at the disco. Full board. Night on board, navigating to **ESNA**.

14 WED. Esna- Edfu- Kom Ombo- Aswan.-
Arrival to **EDFU** and visit the **Temple of Horus** (God represented by a Falcon), which in the past was partially covered by lime during the periodic flooding of the river Nile. The rescue and restoration work complete, we now have one of the most beautiful temples of Ptolemaic times, in an exceptional state of preservation. Navigation to **KOM OMBO**. Visit the **Temple of Kom Ombo**, the only temple dedicated to two gods, Sobek and Haroesis, where we find a Nilometer (former system for measuring the level of the Nile River) and a mummified crocodile. During the evening you will be able to enjoy the Chilaba's party, local typical outfit (on route you could economically acquire them at local markets). **Full board.** Accommodation on board, navigating to **ASWAN.**

15 THU. Aswan.-
Arrival to **ASWAN**. Possibility of getting the **optional** tour to **Abu Simbel** (visit NOT included in the itinerary), located two hundred and eighty kilometers from Aswam, visit the western desert and the temples carved on the cliff by Ramses II during the twelfth century BC, with 20 meters high statues, dedicated to the god Amon Ra, and the Temple of Nefertari, dedicated to the goddess Hathor. Visit the **Red Granite quarry** where is the famous 41 meters high **Unfinished Obelisk**. We will also visit the **Aswan Dam,** one of the largest in the world, which created Lake Nasser with a length of more than 500 km. In the afternoon, a **felucca cruise on the Nile**, typical sailing boats in the area, heading to the island of Kitchener where the Botanical Garden is located. **Full board.** Accommodation on board.

16 FRI. Aswan- Cairo.-
Breakfast. **Transfer to the airport** to take the plane to **Cairo (flight included**). Arrival to **EL CAIRO** airport and transfer to the hotel. During the evening, **visit the Light and Sound Show at the Pyramids of Giza.** Accomodation.

17 SAT. Cairo.-
Transfers to the airport and end of our services.
If you have time, we recommend that you purchase an additional night and take a trip to MEMPHIS and SAKKARA.

EXPECTED HOTELS

See the hotels provided for this trip in the final part of the brochure and on the website's **"My Trip"** page.

THE PRICE INCLUDES

- **Europamundo General Services:** Travel by bus with English speaking guide, basic travel insurance and breakfast buffet.
- **Includes arrival transfer. Include departures transfer.**
- **Excursion:** Bethlehem in Jerusalem, 4x4 vehicles in Wadi Rum.
- **City tour in:** Jerusalem, Amman, Cairo.
- **Ticket admission:** Book in the Museum of Israel, Holocaust Museum and Memorial, Church of the Nativity, in Bethlehem, Church of the Holy Sepulchre, Tomb of King David, Cenacle (Hall of the Last Supper), Abbey of the Dormiton in Jerusalem, Fortress and Church of Saint Sergius in Ajlun, Archaeological site in Jerash, Castle of Qasr Kharana and Castle of Qusayr Amra in Castles of the Dessert, Church of St. George, Madaba Archaeological Park in Madaba, Arqueological Site in Bethany, Dead Sea Museum and Panorama Complex in Dead Sea, Moses Springs and Petra Museum in Petra, Arqueological Site in Petra, Visitor Centre and 4x4 vehicles in Wadi Rum, Monastery of Santa Catalina in Saint Catherine, Well of Moses in Moses Well, Pyramids of Cheops, Kefren and Micerinos, Egyptian Museum, Citadel of Saladin and the Alabaster Mosque, the Hanging Church Coptic neighbourhood in Cairo.
- **11 Lunch and Dinner Included:** Ajlun, Madaba, Panorama Complex, Dead Sea, Dana, Petra, Petra, Wadi Rum, Saint Catherine, Well of Moses, Cairo

(Additional services Opt. 2)
- **Excursion:** Valley of the Kings, Colossi of Memnon in Luxor, Sound and Light Show at the Pyramids of Giza in Cairo.
- **Boat:** Typical sailing boats felucca and show typical dance beduina in Aswan.
- **Ticket admission:** Temples of Luxor and Karnak in Luxor, Necropolis of Thebes, Valley of the Kings, Colossi of Memnon, Temple of Queen Hatshepsut, Medinet Habu; in Luxor, Temple of Horus in Edfu, Temple of Kom Ombo in Kom Ombo, Red Granite Quarry and Unfinished Obelisk, Aswan Dam in Aswan.
- **Flights included:** Cairo – Luxor; Aswan - Cairo.
- **08 Lunch and Dinner Included:** Luxor, Luxor, Luxor, Esna, Aswan, Aswan, Aswan, Aswan

NEW

SUEZ CHANNEL
EGYPT

LIGHTS OF JORDAN AND CAIRO OPTION 1

LIGHTS OF JORDAN AND EGYPT WITH NILE CRUISE OPTION 2

FROM 1.632$-DAYS 10/15

DEPARTURE DATES

(Opt. 1)

Apr.22:	09, **23**
May.22:	07, 21
Jun.22:	**04**, 18
Jul.22:	**02**, **16**, **30**
Aug.22:	**13**, 27
Sep.22:	10, 24
Oct.22:	08, 22
Nov.22:	05, 19
Dec.22:	**03**, 17, 31
Jan.23:	**14**, **28**
Feb.23:	**11**, 25
Mar.23:	11, 25

(Opt. 2 = Opt. 1)

Apr.22:	23
Sep.22:	24
Oct.22:	08, 22
Nov.22:	05, 19
Dec.22:	17*, 31
Feb.23:	25
Mar.23:	11*, 25*

PRICE PER PERSON

		OPTION 1 ID: 23502		OPTION 2 ID: 23503	
		DBL	SINGL	DBL	SINGL
High S.	$	1.743	2.247	2.944	3.798
Mid S.	$	1.640	2.144	2.709	3.563
Low S.	$	1.632	2.136	2.658	3.512
*Extra S.	$			3.080	3.934

(OPT. 1) LIGHTS OF JORDAN AND CAIRO

01 SAT. Amman.-
Arrival at Amman airport. Welcome to Jordan! Border procedures and **transfer to the hotel**. Free time.

02 SUN. Amman- Ajlun- Jerash- Amman.-
Breakfast. We travel to the north of Jordan. In the mountains, we discover the **AJLUN FORTRESS**, a mighty castle from the 12th Century. Muslims and Orthodox Christians have always lived in this area. We will visit the old **CHURCH OF SAINT SERGIUS**. Shall we all pray for peace? **Lunch is included**. We continue to **JERASH**, and visit its impressive Roman archaeological site. Return to **AMMAN**. Arrival and accommodation.

03 MON. Amman- Castel of the Desert- Madaba- Monte Nebo- Amman.-
We will depart towards the **CASTLES OF THE DESERT,** built between the 7th and 8th centuries. We will visit **QASR KHARANA**, with its imposing structure of thick walls and the **QUSAYR AMRA** World Heritage Site, notable for its remarkable frescoes. Then, we travel to **MADABA, lunch is included**. We will visit the **Madaba Archaeological Park**, which we cross via an ancient Roman road, and the **Church of St. George,** with its fantastic 6th Century mosaic representing the oldest known map of the Holy Land. We continue to **MOUNT NEBO**, where Moses stopped to look over the Promised Land. Return to **Amman.** Arrival and free time.

04 TUE. Amman- Bethany- Panorama Complex- Dead Sea.-
We leave for **BETHANY** on the banks of the River Jordan, a UNESCO World Heritage Site; this is where John the Baptist baptised Jesus. Then we visit the **DEAD SEA MUSEUM**, which an impressive Panorama Complex. **Lunch is included**. Arriving at our hotel at the **DEAD SEA**, do not forget to take a dip in the saltiest sea and lowest altitude on earth. **Dinner** and accommodation included.

05 WED. Dead Sea- Cave of Lot- Dana- Shobak- Petra.-
Exciting section in the heart of Jordan. Following the Dead Sea, we visit **LOT'S CAVE,** discovered in 1991, with its old Byzantine church from the 6th century. Then we ascend into the mountains to **DANA**, a small picturesque town of stone houses on a huge cliff. **Lunch is included**. We continue along the King's Route to **SHOBAK**, where we take photographs (outside only) of the great Crusader Castle. We continue to **WADI MUSA** (the site around Petra). We will explore the **MOSES SPRING,** where Moses is said to have tapped the rock with his rod and the water gushed out, and the **Petra Museum**, an excellent exhibition that enables us to learn about the history of the Nabateans and to see magnificent pieces found in the area. **Dinner** and accommodation. Any travellers who wish can go to an old Turkish bath or see a light and sound show in Petra.

06 THU. Petra- Wadi Rum.-
Today we have the most exciting day of the trip: First, we visit the impressive archaeological site of **PETRA,** which is accessed through a narrow canyon, and discover the temples and tombs excavated on the cliffs in this city that was founded 300 years before Christ. After **lunch (included)** we leave for the impressive desert of **WADI RUM.** At the Visitor Centre we board **4x4 vehicles** to visit some of the most impressive landscapes. We stop in the town of **RUM** to visit the ruins of the Nabatean temple. We include a **45-minute camel ride** through the desert. We will also visit the **Khazali Canyon**. In this spectacular place, we will see the engravings that reveal the origins of the Arabic language. **Dinner and accommodation included in a desert camp.**

07 FRI. Wadi Rum- Aqaba- Eilat- Saint Catherine.-
After breakfast, we leave for **AQABA**, Jordan's second city, lying on the banks of the Red Sea. We walk through the centre before continuing to the border of ISRAEL, EILAT and arrive in this modern and tourist city with its excellent beaches. There's time to relax, have lunch and stroll around. Are you tempted to have a swim? We then continue towards the **EGYPT** border, and into Sinai. On the way, there's chance to take photographs of the Pharaoh's Island with the powerful fortress of Saladin. Continue to **SAINT CATHERINE.** Arrival, accommodation and **dinner included.**
FEES: At the border crossing from Jordan to Israel and from Israel to Egypt, every traveller must pay an entry/exit fee for the different countries. Jordan: $15 (exit fees), Israel: $32 (exit fee), Egypt: $45 (entry visa, which is actually $25 visa + $20 processing fee)

08 SAT. Saint Catherine- Well of Moses- Cairo.-
At the foot of Mount Sinai, we **visit the impressive walled monastery of SAINT CATHERINE**. According to tradition, this is where Moses saw "the Burning Bush that burned without being consumed". The monastery, which is a sacred place for Jews, Christians and Muslims, belongs to the Orthodox Church and is a UNESCO World Heritage Site. We then continue on through the Sinai Desert's picturesque landscapes. **Lunch included** in route. Stop at the **WELL OF MOSES**, a biblical site that looks like a small oasis. We will leave Sinai through the tunnel under the **SUEZ CANAL**. Arrival in **CAIRO** at the end of the afternoon. Accommodation.

09 SUN. Cairo.-
Full day visit where we explore the famous **Pyramids of Cheops, Kefren and Micerinos** (tickets to go inside the pyramids are not included), and also the impressive Sphinx, which is sculpted from rock. Visit to the **Egyptian Museum** with its ancient art and where the treasure of the Lost Tomb of Tutankhamen is kept. **Lunch included. Citadel of Saladin and the Alabaster Mosque**. We will take a walk through the Coptic neighbourhood where we visit the Hanging Church built above a Roman fortress.

10 MON. Cairo.-
Transfers to the airport and end of our services.
If you have time, we recommend that you purchase an additional night and take a trip to MEMPHIS and SAKKARA

KOM OMBO
EGYPT

(OPT. 2) LIGHTS OF JORDAN AND EGYPT WITH NILE CRUISE
Days 1 - 9 as in Opt. 1

10 MON. Cairo- Luxor.-
Breakfast. Transfer to the airport departing by **regular flight** (flight included) to **LUXOR**. Arrival and transfer to the **cruise, boarding and accommodation.** Full board on board. Visit impressive set of temples of Luxor and Karnark. Accommodation on board.

11 TUE. Luxor- Esna.-
Today you will be able to admire the **Necropolis of Thebes**, visiting the famous **VALLEY OF THE KINGS**, where are hidden the tombs of the main pharaohs. Composed of several rooms and corridors that lead to the burial chambers, are among others, Ramses III, Seti I and Amenhotep II. You will also visit the **Colossae of Memnon**, two impressive statues of Amenophis II, as well as the **Temple of Queen Hatsepsut** (Deir el Bahari) and the **Temple of Medinet Habu**. During this day we can enjoy the beauty of the Nile riverbanks. You could do different activities on the boat and at evening enjoy the music at the disco. Full board. Night on board, navigating to **ESNA**.

12 WED. Esna- Edfu- Kom Ombo- Aswan.-
Arrival to **EDFU** and visit the **Temple of Horus** (God represented by a Falcon), which in the past was partially covered by lime during the periodic flooding of the river Nile. The rescue and restoration work complete, we now have one of the most beautiful temples of Ptolemaic times, in an exceptional state of preservation. Navigation to **KOM OMBO**. Visit the **Temple of Kom Ombo**, the only temple dedicated to two gods, Sobek and Haroesis, where we find a Nilometer (former system for measuring the level of the Nile River) and a mummified crocodile. During the evening you will be able to enjoy the Chilaba's party, local typical outfit (on route you could economically acquire them at local markets). **Full board.** Accommodation on board, navigating to **ASWAN.**

13 THU. Aswan.-
Arrival to **ASWAN**. Possibility of getting the **optional** tour to **Abu Simbel** (visit NOT included in the itinerary), located two hundred and eighty kilometers from Aswam, visit the western desert and the temples carved on the cliff by Ramses II during the twelfth century BC, with 20 meters high statues, dedicated to the god Amon Ra, and the Temple of Nefertari, dedicated to the goddess Hathor. Visit the **Red Granite quarry** where is the famous 41 meters high **Unfinished Obelisk**. We will also visit the **Aswan Dam,** one of the largest in the world, which created Lake Nasser with a length of more than 500 km. In the afternoon, a **felucca cruise on the Nile**, typical sailing boats in the area, heading to the island of Kitchener where the Botanical Garden is located. **Full board.** Accommodation on board.

14 FRI. Aswan- Cairo.-
Breakfast. **Transfer to the airport** to take the plane to **Cairo (flight included**). Arrival to **EL CAIRO** airport and transfer to the hotel. During the evening, **visit the Light and Sound Show at the Pyramids of Giza.** Accomodation.

15 SAT. Cairo.-
Transfers to the airport and end of our services.
If you have time, we recommend that you purchase an additional night and take a trip to MEMPHIS and SAKKARA.

DEAD SEA

EXPECTED HOTELS

See the hotels provided for this trip in the final part of the brochure and on the website's **"My Trip"** page.

THE PRICE INCLUDES

- **Europamundo General Services:** Travel by bus with English speaking guide, basic travel insurance and breakfast buffet.
- **Includes arrival transfer. Includes departure transfer.**
- **Excursion:** 4x4 vehicles in Wadi Rum.
- **City tour in:** Amman.
- **Ticket admission:** Fortress and Church of Saint Sergius in Ajlun, Archaeological site in Jerash; Castle of Qasr Kharana and Castle of Qusayr Amra in Castles of the Dessert; , Church of St. George, Madaba Archaeological Park in Madaba, Arqueological Site in Bethany, Dead Sea Museum and Panorama Complex in Dead Sea, Moses Springs and Petra Museum , Arqueological Site in Petra, Visitor Centre and 4x4 vehicles in Wadi Rum, Monastery of Santa Catalina in Saint Catherine, Well of Moses, Pyramids of Cheops, Kefren and Micerinos, Egyptian Museum, Citadel of Saladin and the Alabaster Mosque, the Hanging Church Coptic neighbourhood in Cairo.
- **11 Lunch and Dinner Included:** Ajlun, Madaba, Panorama Complex, Dead Sea, Dana, Petra, Petra, Wadi Rum, Saint Catherine, Well of Moses, Cairo

(Additional services Opt. 2)
- **Includes departure transfer.**
- **Excursion:** Valley of the Kings, Colossi of Memnon in Luxor, Sound and Light Show at the Pyramids of Giza in Cairo.
- **Boat:** Typical sailing boats felucca and show typical dance beduina in Aswan.
- **Ticket admission:** Temples of Luxor and Karnak in Luxor, Necropolis of Thebes, Valley of the Kings, Colossi of Memnon, Temple of Queen Hatshepsut, Medinet Habu; in Luxor, Temple of Horus in Edfu, Temple of Kom Ombo in Kom Ombo, Red Granite Quarry and Unfinished Obelisk, Aswan Dam in Aswan.
- **Flights included:** Cairo- Luxor; Aswan - Cairo.
- **08 Lunch and Dinner Included:** Luxor, Luxor, Luxor, Esna, Aswan, Aswan, Aswan, Aswan

DOME OF THE ROCK IN JERUSALEM

ISRAEL

NEW

DREAM OF MIDDLE EAST OPTION 1

LEGEND OF ISRAEL, JORDAN AND EGYPT OPTION 2

FROM 2.859$-DAYS 15/20

DEPARTURE DATES

(Opt. 1)

Apr.22:	04*, **18**
May.22:	02, 16, **30**
Jun.22:	**13, 27**
Jul.22:	**11, 25**
Aug.22:	**08, 22**
Sep.22:	05, 19
Oct.22:	17, 31
Nov.22:	**14, 28**
Dec.22:	12, **26**
Jan.23:	**09, 23**
Feb.23:	**06**, 20
Mar.23:	06*, 20*

(Opt. 2 = Opt. 1)

Apr.22:	04, 18
Aug.22:	22
Sep.22:	19
Nov.22:	14, 28
Dec.22:	12*, 26
Jan.23:	09, 23
Feb.23:	06

PRICE PER PERSON

		OPTION 1 ID: 23490		OPTION 2 ID: 23501	
		DBL	SINGL	DBL	SINGL
High S.	$	3.120	4.227	4.230	5.714
Mid S.	$	2.877	3.918	4.028	5.481
Low S.	**$**	**2.859**	**3.899**	**3.878**	**5.274**
*Extra S.	$	3.133	4.239	4.269	5.722

SAINTE CATHERINE MOUNTAINS. SINAI

EGYPT

(OPT. 1) DREAM OF MIDDLE EAST

01 MON. Tel Aviv.-

Arrival at the airport, assistance and **transfer** to the hotel. Accommodation.

NOTE: *We advise taking an additional night at the beginning to be able to go on an optional tour of Massada and the Dead Sea.*

02 TUE. Tel Aviv – Caesarea – Haifa, Saint Jean d Acre – Nazareth.-

Breakfast. Departure from the city of Tel Aviv, travelling round the Mediterranean Sea to Yaffo, an ancient port of Israel, now an artists' neighbourhood. Visit to the **Church of Saint Peter.** Continuing along the coast to **CAESAREA Maritima,** an old Roman capital, where we will visit its Theatre, the Crusaders' Fortress Walls and the Roman Aqueduct. We shall continue our journey to the city of **HAIFA**, we shall climb **Mount Carmel,** where the Grotto of the Prophet Elijah and we shall view the Bahai Temple and its Persian Gardens, and we shall have a panoramic view of the city and port. Onward to **SAINT JEAN D'ACRE**, capital city of the Crusaders, visiting the medieval fortresses. Arrival in **NAZARETH/ TIBERIADES. Dinner included.** Accommodation.

03 WED. Nazareth – Mount Precipice – Mount Tabor – Canaan of Galilee – Nazareth.-

Breakfast. We will start the day with the **visit to Nazareth** where we will visit the **Church of the Annunciation, Saint Joseph's Carpentry Workshop** and the **Fountain of the Virgin.** Continue toward Mount Precipice, from where we may enjoy a beautiful panoramic view of Nazareth and the surrounding area, then on to **MOUNT TABOR** where the transfiguration of Jesus before Moses and Elijah took place. Return to Nazareth. We end the visit at **Canaan of Galilee,** where Jesus performed his first miracle. **Dinner included.** Accommodation.

04 THU. Nazareth – Mount of the Beatitudes – Tabgha – Capernaúm – Jordan River – Jerusalem.-

Breakfast. We will start the day with a **boat trip on the Sea of Galilee.** Later, we will visit the **Mount of the Beatitudes,** where the Sermon of the Mount was given, **TABGHA,** the place where the bread and fish were multiplied, and **CAPERNAUM,** where the house of Saint Peter is, and the ruins of the old synagogue. In the afternoon, trip to Jerusalem along the **River Jordan valley,** round the oasis of Jericho, where we will enjoy a panoramic view of the Mount of Temptation and the Dead Sea. Climb up through the Judean desert and entry to Jerusalem, the peace messenger city, birthplace of the three great monotheistic religions. Accommodation.

05 FRI. Jerusalem-Bethlehem- Jerusalem.-

Breakfast. Excursion to visit the **New City of Jerusalem,** seeing the Shrine of the **Book in the Museum of Israel**, where the Dead Sea Scrolls are displayed, and the model that represents the city of Jerusalem at the time of Jesus. We will go through the Hebrew University of Jerusalem, then going toward Ein Karen, a picturesque neighbourhood on the outskirts of the city to visit the **Shrine of Saint John the Baptist.** We will also see Yad Vashem, the **Holocaust Museum and Memorial. In** the afternoon, we will travel to **BETHLEHEM,** located behind the wall built in recent years to separate the two communities. We will take a Palestinian guide to visit the Church of the Nativity, the Grotto of the Manger and the Shepherds' Field. Return to Jerusalem and accommodation.

06 SAT. Jerusalem.-

We include a visit to the **old city of Jerusalem.** Excursion by Mount Scopus toward the **Mount of Olives.** There is an extraordinary view of the walled Holy City from the top. We then continue to Gethsemane, the Basilica of the Agony. Departure toward the Old City. Visit to the **Western Wall (Wailing Wall).** We will continue along the **Via Dolorosa** to arrive at Calvary, the place where Christ was crucified, and to see the **Church of the Holy Sepulchre.** We then go onward to Mount Zion to visit the **Tomb of King David**, the **Cenacle (Hall of the Last Supper)** and the **Abbey of the Dormiton.** Accommodation in Jerusalem.

07 SUN. Jerusalem- Sheik Hussein Bridge- Ajlun- Jerash- Amman.-

Breakfast. Early departure to border of Israel and Jordan. Arrival at **Sheik Hussein Bridge** to complete border and visa procedures. Welcome to Jordan! We explore the **FORTRESS OF AJLUN**, an imposing castle dating back to the 12th century. In this area, Muslims and Orthodox Christians have always lived together. We visit the historic **CHURCH OF SAINT SERGIUS**. Shall we all pray for peace? **Lunch included**. We continue to **JERASH** to visit its impressive Roman archaeological site. We then travel to **AMMAN**. Arrival and accommodation.

NOTE: *The Sheik Hussein border must be crossed on a special bus for this purpose. This costs around $3 per person, which must be paid directly by the passengers themselves.*

FEES: *Each country requires an entry/exit fee that passengers must pay directly at their destination. For guidance purposes, these are the fees/visa fees that may apply (prices subject to change without notice): Israel: $32 (Departure Fee to Jordan); Jordan: 40 dinars/$60 (Sheik Hussein Border visa).*

08 MON. Amman- Castel of the Desert- Madaba- Monte Nebo- Amman.-

We will depart towards the **CASTLES OF THE DESERT,** built between the 7th and 8th centuries. We will visit **QASR KHARANA**, with its imposing structure of thick walls and the **QUSAYR AMRA** World Heritage Site, notable for its remarkable frescoes. Then, we travel to **MADABA, lunch is included**. We will visit the **Madaba Archaeological Park**, which we cross via an ancient Roman road, and the **Church of St. George,** with its fantastic 6th Century mosaic representing the oldest known map of the Holy Land. We continue to **MOUNT NEBO**, where Moses stopped to look over the Promised Land. Return to **Amman.** Arrival and free time.

VALLEY OF KINGS, IN LUXOR

EGYPT

09 TUE. Amman- Bethany- Panorama Complex- Dead Sea.-

We leave for **BETHANY** on the banks of the River Jordan, a UNESCO World Heritage Site; this is where John the Baptist baptised Jesus. Then we visit the **DEAD SEA MUSEUM**, which an impressive Panorama Complex. **Lunch is included**. Arriving at our hotel at the **DEAD SEA**, do not forget to take a dip in the saltiest sea and lowest altitude on earth. **Dinner** and accommodation included.

10 WED. Dead Sea- Cave of Lot- Dana- Shobak- Petra.-

Exciting section in the heart of Jordan. Following the Dead Sea, we visit **LOT'S CAVE,** discovered in 1991, with its old Byzantine church from the 6th century. Then we ascend into the mountains to **DANA**, a small picturesque town of stone houses on a huge cliff. **Lunch is included**. We continue along the King's Route to **SHOBAK**, where we take photographs (outside only) of the great Crusader Castle. We continue to **WADI MUSA** (the site around Petra). We will explore the **MOSES SPRING,**where Moses is said to have tapped the rock with his rod and the water gushed out, and the **Petra Museum**, an excellent exhibition that enables us to learn about the history of the Nabateans and to see magnificent pieces found in the area. **Dinner** and accommodation. Any travellers who wish can go to an old Turkish bath or see a light and sound show in Petra.

11 THU. Petra- Wadi Rum.-

Today we have the most exciting day of the trip: First, we visit the impressive archaeological site of **PETRA,** which is accessed through a narrow canyon, and discover the temples and tombs excavated on the cliffs in this city that was founded 300 years before Christ. After **lunch (included)** we leave for the impressive desert of **WADI RUM.** At the Visitor Centre we board **4x4 vehicles** to visit some of the most impressive landscapes. We stop in the town of **RUM** to visit the ruins of the Nabatean temple. We include a **45-minute camel ride** through the desert. We will also visit the **Khazali Canyon**. In this spectacular place, we will see the engravings that reveal the origins of the Arabic language. **Dinner and accommodation included in a desert camp.**

12 FRI. Wadi Rum- Aqaba- Eilat- Saint Catherine.-

After breakfast, we leave for **AQABA**, Jordan's second city, lying on the banks of the Red Sea. We walk through the centre before continuing to the border of ISRAEL, EILAT and arrive in this modern and tourist city with its excellent beaches. There's time to relax, have lunch and stroll around. Are you tempted to have a swim? We then continue towards the **EGYPT** border, and into Sinai. On the way, there's chance to take photographs of the Pharaoh's Island with the powerful fortress of Saladin. Continue to **SAINT CATHERINE.** Arrival, accommodation and **dinnerincluded.**

FEES: At the border crossing from Jordan to Israel and from Israel to Egypt, every traveller must pay an entry/exit fee for the different countries. Jordan: $15 (exit fees), Israel: $32 (exit fee), Egypt: $45 (entry visa, which is actually $25 visa + $20 processing fee)

13 SAT. Saint Catherine- Well of Moses- Cairo.-

At the foot of Mount Sinai, we **visit the impressive walled monastery of SAINT CATHERINE**. According to tradition, this is where Moses saw "the Burning Bush that burned without being consumed". The monastery, which is a sacred place for Jews, Christians and Muslims, belongs to the Orthodox Church and is a UNESCO World Heritage Site. We then continue on through the Sinai Desert's picturesque landscapes. **Lunch included** in route. Stop at the **WELL OF MOSES**, a biblical site that looks like a small oasis. We will leave Sinai through the tunnel under the **SUEZ CANAL**. Arrival in **CAIRO** at the end of the afternoon. Accommodation.

14 SUN. Cairo.-

Full day visit where we explore the famous **Pyramids of Cheops, Kefren and Micerinos** (tickets to go inside the pyramids are not included), and also the impressive Sphinx, which is sculpted from rock. Visit to the **Egyptian Museum** with its ancient art and where the treasure of the Lost Tomb of Tutankhamen is kept. **Lunch included. Citadel of Saladin and the Alabaster Mosque**. We will take a walk through the Coptic neighbourhood where we visit the Hanging Church built above a Roman fortress.

15 MON. Cairo.-

Transfers to the airport and end of our services.
If you have time, we recommend that you purchase an additional night and take a trip to MEMPHIS and SAKKARA.

(OPT. 2) LEGEND OF ISRAEL, JORDAN AND EGYPT
Days 1 - 14 as in Opt. 1

15 MON. Cairo- Luxor.-

Breakfast. Transfer to the airport departing by **regular flight** (flight included) to **LUXOR**. Arrival and transfer to the **cruise, boarding and accommodation.** Full board on board. Visit impressive set of temples of Luxor and Karnark. Accommodation on board.

16 TUE. Luxor- Esna.-

Today you will be able to admire the **Necropolis of Thebes**, visiting the famous **VALLEY OF THE KINGS**, where are hidden the tombs of the main pharaohs. Composed of several rooms and corridors that lead to the burial chambers, are among others, Ramses III, Seti I and Amenhotep II. You will also visit the **Colossae of Memnon**, two impressive statues of Amenophis II, as well as the **Temple of Queen Hatsepsut** (Deir el Bahari) and the **Temple of Medinet Habu**. During this day we can enjoy the beauty of the Nile riverbanks. You could do different activities on the boat and at evening enjoy the music at the disco. Full board. Night on board, navigating to **ESNA**.

17 WED. Esna- Edfu- Kom Ombo- Aswan.-

Arrival to **EDFU** and visit the **Temple of Horus** (God represented by a Falcon), which in the past was partially covered by lime during the periodic flooding of the river Nile. The rescue and restoration work complete, we now have one of the most beautiful temples of Ptolemaic times, in an exceptional state of preservation. Navigation to **KOM OMBO**. Visit the **Temple of Kom Ombo**, the only temple dedicated to two gods, Sobek and Haroesis, where we find a Nilometer (former system for measuring the level of the Nile River) and a mummified crocodile. During the evening you will be able to enjoy the Chilaba's party, local typical outfit (on route you could economically acquire them at local markets). **Full board.** Accommodation on board, navigating to **ASWAN.**

18 THU. Aswan.-

Arrival to **ASWAN**. Possibility of getting the **optional** tour to **Abu Simbel** (visit NOT included in the itinerary), located two hundred and eighty kilometers from Aswam, visit the western desert and the temples carved on the cliff by Ramses II during the twelfth century BC, with 20 meters high statues, dedicated to the god Amon Ra, and the Temple of Nefertari, dedicated to the goddess Hathor. Visit the **Red Granite quarry** where is the famous 41 meters high **Unfinished Obelisk**. We will also visit the **Aswan Dam,** one of the largest in the world, which created Lake Nasser with a length of more than 500 km. In the afternoon, a **felucca cruise on the Nile**, typical sailing boats in the area, heading to the island of Kitchener where the Botanical Garden is located. **Full board.** Accommodation on board.

19 FRI. Aswan- Cairo.-

Breakfast. **Transfer to the airport** to take the plane to **Cairo (flight included)**. Arrival to **EL CAIRO** airport and transfer to the hotel. During the evening, **visit the Light and Sound Show at the Pyramids of Giza.** Accomodation.

20 SAT. Cairo.-

Transfers to the airport and end of our services.
If you have time, we recommend that you purchase an additional night and take a trip to MEMPHIS and SAKKARA.

EXPECTED HOTELS

See the hotels provided for this trip in the final part of the brochure and on the website's **"My Trip"** page.

THE PRICE INCLUDES

- **Europamundo General Services:** Travel by bus with English speaking guide, basic travel insurance and breakfast buffet.
- **Includes arrival transfer. Includes departure transfer.**
- **Excursion:** Mount Precipice, Mount Tabor, Canaan of Galilee in Nazareth, Bethlehem in Jerusalem, 4x4 vehicles in Wadi Rum.
- **Boat:** Boat trip on the Sea of Galilee. in Nazareth.
- **City tour in:** Jerusalem, Amman, Cairo.
- **Ticket admission:** Church of Saint Peter, Arqueological Site in Cesarea, Crusaders Fortress in Acre, Church of the Annunciation, Saint Joseph's Carpentry Workshop and the Fountain of the Virgin. in Nazareth, Church Mount the Beatitudes in Mount Of Beatitudes, Church, house of Saint Peter and the ruins of the old synagogue in Capernaum, River Jordan valley, Book in the Museum of Israel, Holocaust Museum and Memorial, Church of the Nativity, in Bethlehem, Church of the Holy Sepulchre, Tomb of King David, Cenacle (Hall of the Last Supper), Abbey of the Dormiton in Jerusalem, Fortress and Church of Saint Sergius in Ajlun, Archaeological site in Jerash, Castle of Qasr Kharana and Castle of Qusayr Amra in Castles of the Dessert, Church of St. George, Madaba Archaeological Park in Madaba, Arqueological Site in Bethany, Dead Sea Museum and Panorama Complex in Dead Sea, Moses Springs and Petra Museum in Petra, Arqueological Site in Petra, Visitor Centre and 4x4 vehicles in Wadi Rum, Monastery of Santa Catalina in Saint Catherine, Well of Moses in Moses Well, Pyramids of Cheops, Kefren and Micerinos, Egyptian Museum, Citadel of Saladin and the Alabaster Mosque, the Hanging Church Coptic neighbourhood in Cairo.
- **13 Lunch and Dinner Included:** Nazareth, Nazareth, Ajlun, Madaba, Panorama Complex, Dead Sea, Dana, Petra, Petra, Wadi Rum, Saint Catherine, Well of Moses, Cairo

(Additional services Opt. 2)

- **Excursion:** Valley of the Kings, Colossi of Memnon in Luxor, Sound and Light Show at the Pyramids of Giza in Cairo.
- **Boat:** Typical sailing boats felucca and show typical dance beduina in Aswan.
- **Ticket admission:** Temples of Luxor and Karnak in Luxor, Necropolis of Thebes, Valley of the Kings, Colossi of Memnon, Temple of Queen Hatshepsut, Medinet Habu; in Luxor, Temple of Horus in Edfu, Temple of Kom Ombo in Kom Ombo, Red Granite Quarry and Unfinished Obelisk, Aswan Dam in Aswan.
- **Flights included:** Cairo- Luxor; Aswan - Cairo.
- **08 Lunch and Dinner Included:** Luxor, Luxor, Luxor, Esna, Aswan, Aswan, Aswan, Aswan

MOSQUE SULTAN HASSAN IN CAIRO
EGYPT

NEW

EGYPT
WITH 4 DAYS NILE CRUISE

FROM 1.296 $-DAYS 8

DEPARTURE DATES

Apr.22:	**16, 30**
May.22:	**14, 28**
Jun.22:	**11, 25**
Jul.22:	**09, 23**
Aug.22:	**06, 20**
Sep.22:	**03, 17**
Oct.22:	01, 15, 29
Nov.22:	12, 26
Dec.22:	10, 24*
Jan.23:	07, 21
Feb.23:	04, 18
Mar.23:	04, 18*

PRICE PER PERSON

ID:23493		DBL	SINGL
High S.	$	1.437	2.070
Mid S.	**$**	**1.334**	**1.905**
Low S.	$	**1.296**	**1.844**
*Extra S.	$	1.951	2.751

EXPECTED HOTELS

See the hotels provided for this trip in the final part of the brochure and on the website's "**My Trip**" page.

THE PRICE INCLUDES

- **Europamundo General Services:** Travel by bus with English speaking guide, basic travel insurance and breakfast buffet.
- **Includes arrival transfer. Includes departure transfer.**
- **Excursion:** Valley of the Kings, Colossi of Memnon in Luxor, Sound and Light Show at the Pyramids of Giza in Cairo.
- **City Tour:** Cairo
- **Boat:** Typical sailing boats felucca and show typical dance beduina in Aswan.
- **Ticket admission:** Pyramids of Cheops, Kefren and Micerinos, Egyptian Museum, Citadel of Saladin and the Alabaster Mosque, the Hanging Church Coptic neighbourhood in Cairo, Temples of Luxor and Karnak in Luxor, Necropolis of Thebes, Valley of the Kings, Colossi of Memnon, Temple of Queen Hatshepsut, Medinet Habu; in Luxor, Temple of Horus in Edfu, Temple of Kom Ombo in Kom Ombo, Red Granite Quarry and Unfinished Obelisk, Aswan Dam in Aswan.
- **Flights included:** Luxor- Cairo; Aswan - Cairo.
- **09 Lunch and Dinner Included:** Cairo, Luxor, Luxor, Luxor, Esna, Aswan, Aswan, Aswan, Aswan

01 SAT.Cairo.-
Arrival at Cairo airport, where our staff will be waiting to take you to your hotel. Free time in the Egyptian capital, the largest city in Africa. Accommodation.

02 SUN. Cairo.-
Full day visit where we explore the famous **Pyramids of Cheops, Kefren and Micerinos** (tickets to go inside the pyramids are not included), and also the impressive Sphinx, which is sculpted from rock. Visit to the **Egyptian Museum** with its ancient art and where the treasure of the Lost Tomb of Tutankhamen is kept. **Lunch included. Citadel of Saladin and the Alabaster Mosque**. We will take a walk through the Coptic neighbourhood where we visit the Hanging Church built above a Roman fortress.

03 MON. Cairo- Luxor.-
Breakfast. Transfer to the airport departing by **regular flight** (flight included) to **LUXOR**. Arrival and transfer to the **cruise, boarding and accommodation.** Full board on board. Visit impressive set of temples of Luxor and Karnark. Accommodation on board.

04 TUE. Luxor- Esna.-
Today you will be able to admire the **Necropolis of Thebes**, visiting the famous **VALLEY OF THE KINGS**, where are hidden the tombs of the main pharaohs. Composed of several rooms and corridors that lead to the burial chambers, are among others, Ramses III, Seti I and Amenhotep II. You will also visit the **Colossae of Memnon**, two impressive statues of Amenophis II, as well as the **Temple of Queen Hatsepsut** (Deir el Bahari) and the **Temple of Medinet Habu**. During this day we can enjoy the beauty of the Nile riverbanks. You could do different activities on the boat and at evening enjoy the music at the disco. Full board. Night on board, navigating to **ESNA**.

05 WED. Esna- Edfu- Kom Ombo- Aswan.-
Arrival to **EDFU** and visit the **Temple of Horus** (God represented by a Falcon), which in the past was partially covered by lime during the periodic flooding of the river Nile. The rescue and restoration work complete, we now have one of the most beautiful temples of Ptolemaic times, in an exceptional state of preservation. Navigation to **KOM OMBO**. Visit the **Temple of Kom Ombo**, the only temple dedicated to two gods, Sobek and Haroesis, where we find a Nilometer (former system for measuring the level of the Nile River) and a mummified crocodile. During the evening you will be able to enjoy the Chilaba's party, local typical outfit (on route you could economically acquire them at local markets). **Full board.** Accommodation on board, navigating to **ASWAN.**

06 THU. Aswan.-
Arrival to **ASWAN**. Possibility of getting the **optional** tour to **Abu Simbel** (visit NOT included in the itinerary), located two hundred and eighty kilometers from Aswam, visit the western desert and the temples carved on the cliff by Ramses II during the twelfth century BC, with 20 meters high statues, dedicated to the god Amon Ra, and the Temple of Nefertari, dedicated to the goddess Hathor. Visit the **Red Granite quarry** where is the famous 41 meters high **Unfinished Obelisk**. We will also visit the **Aswan Dam,** one of the largest in the world, which created Lake Nasser with a length of more than 500 km. In the afternoon, a **felucca cruise on the Nile**, typical sailing boats in the area, heading to the island of Kitchener where the Botanical Garden is located. **Full board.** Accommodation on board.

07 FRI. Aswan- Cairo.-
Breakfast. **Transfer to the airport** to take the plane to **Cairo (flight included**). Arrival to **EL CAIRO** airport and transfer to the hotel. During the evening, **visit the Light and Sound Show at the Pyramids of Giza.** Accomodation.

08 SAT. Cairo.-
Transfers to the airport and end of our services.
If you have time, we recommend that you purchase an additional night and take a trip to MEMPHIS and SAKKARA.

EDFU
EGYPT

Europamundo vacations

EUROPAMUNDO TOURS

JERUSALEM AND UNFORGETTABLE JORDAN

FROM 1.906$-DAYS 10

01 THU. Jerusalem.-
Arrival at Tel Aviv airport. Welcome to Israel! Border procedures and **transfer to the hotel in Jerusalem**. Free time.

02 FRI. Jerusalem-Bethlehem- Jerusalem.-
Breakfast. PICK UP AT THE HOTEL RECEIPTION BETWEEN 07:45 HOURS (AM) AND 08:00 HOURS (AM). Excursion to visit the **New City of Jerusalem,** seeing the Shrine of the **Book in the Museum of Israel**, where the Dead Sea Scrolls are displayed, and the model that represents the city of Jerusalem at the time of Jesus. We will go through the Hebrew University of Jerusalem, then going toward Ein Karen, a picturesque neighbourhood on the outskirts of the city to visit the **Shrine of Saint John the Baptist.** We will also see Yad Vashem, the **Holocaust Museum and Memorial. In** the afternoon, we will travel to **BETHLEHEM,** located behind the wall built in recent years to separate the two communities. We will take a Palestinian guide to visit the Church of the Nativity, the Grotto of the Manger and the Shepherds' Field. Return to Jerusalem and accommodation.

03 SAT. Jerusalem.-
We include a visit to the **old city of Jerusalem.** Excursion by Mount Scopus toward the **Mount of Olives.** There is an extraordinary view of the walled Holy City from the top. We then continue to Gethsemane, the Basilica of the Agony. Departure toward the Old City. Visit to the **Western Wall (Wailing Wall).** We will continue along the **Via Dolorosa** to arrive at Calvary, the place where Christ was crucified, and to see the **Church of the Holy Sepulchre.** We then go onward to Mount Zion to visit the **Tomb of King David**, the **Cenacle (Hall of the Last Supper)** and the **Abbey of the Dormiton.** Accommodation in Jerusalem.

04 SUN. Jerusalem- Sheik Hussein Bridge- Ajlun- Jerash- Amman.-
Breakfast. Early departure to border of Israel and Jordan. Arrival at **Sheik Hussein Bridge** to complete border and visa procedures. Welcome to Jordan! We explore the **FORTRESS OF AJLUN**, an imposing castle dating back to the 12th century. In this area, Muslims and Orthodox Christians have always lived together. We visit the historic **CHURCH OF SAINT SERGIUS**. Shall we all pray for peace? **Lunch included**. We continue to **JERASH** to visit its impressive Roman archaeological site. We then travel to **AMMAN**. Arrival and accommodation.
NOTE: *The Sheik Hussein border must be crossed on a special bus for this purpose. This costs around $3 per person, which must be paid directly by the passengers themselves.*
FEES: *Each country requires an entry/exit fee that passengers must pay directly at their destination. For guidance purposes, these are the fees/visa fees that may apply (prices subject to change without notice): Israel: $32 (Departure Fee to Jordan); Jordan: 40 dinars/$60 (Sheik Hussein Border visa).*

05 MON. Amman- Desierto de Castillos- Madaba- Monte Nebo- Amman.-
We will depart towards the **CASTLES OF THE DESERT,** built between the 7th and 8th centuries. We will visit **QASR KHARANA**, with its imposing structure of thick walls and the **QUSAYR AMRA** World Heritage Site, notable for its remarkable frescoes. Then, we travel to **MADABA, lunch is included**. We will visit the **Madaba Archaeological Park**, which we cross via an ancient Roman road, and the **Church of St. George,** with its fantastic 6th Century mosaic representing the oldest known map of the Holy Land. We continue to **MOUNT NEBO**, where Moses stopped to look over the Promised Land. Return to **Amman.** Arrival and free time.

06 TUE. Amman- Bethany- Panorama Complex- Dead Sea.-
We leave for **BETHANY** on the banks of the River Jordan, a UNESCO World Heritage Site; this is where John the Baptist baptised Jesus. Then we visit the **DEAD SEA MUSEUM**, which an impressive Panorama Complex. **Lunch is included**. Arriving at our hotel at the **DEAD SEA**, do not forget to take a dip in the saltiest sea and lowest altitude on earth. **Dinner** and accommodation included.

07 WED. Dead Sea- Cave of Lot- Dana- Shobak- Petra.-
Exciting section in the heart of Jordan. Following the Dead Sea, we visit **LOT'S CAVE,** discovered in 1991, with its old Byzantine church from the 6th century. Then we ascend into the mountains to **DANA**, a small picturesque town of stone houses on a huge cliff. **Lunch is included**. We continue along the King's Route to **SHOBAK**, where we take photographs (outside only) of the great Crusader Castle. We continue to **WADI MUSA** (the site around Petra). We will explore the **MOSES SPRING,**where Moses is said to have tapped the rock with his rod and the water gushed out, and the **Petra Museum**, an excellent exhibition that enables us to learn about the history of the Nabateans and to see magnificent pieces found in the area. **Dinner** and accommodation. Any travellers who wish can go to an old Turkish bath or see a light and sound show in Petra.

08 THU. Petra- Wadi Rum.-
Today we have the most exciting day of the trip: First, we visit the impressive archaeological site of **PETRA,** which is accessed through a narrow canyon, and discover the temples and tombs excavated on the cliffs in this city that was founded 300 years before Christ. After **lunch (included)** we leave for the impressive desert of **WADI RUM.** At the Visitor Centre we board **4x4 vehicles** to visit some of the most impressive landscapes. We stop in the town of **RUM** to visit the ruins of the Nabatean temple. We include a **45-minute camel ride** through the desert. We will also visit the **Khazali Canyon**. In this spectacular place, we will see the engravings that reveal the origins of the Arabic language. **Dinner and accommodation included in a desert camp.**

09 FRI. Wadi Rum- Aqaba.-
After breakfast we will leave for **AQABA**, Jordan's second city. We will visit Jordan's second city, a modern, commercial port city. Afternoon free to enjoy the hotel-resort and the warm waters of the Red Sea!

10 SAT. Aqaba - Amman.-
After breakfast we will depart via "the desert road" to the **AMMAN.** Arrival and end of our services. Check the time of your flight in case you need an additional night.
Note: *Depending on the number of travellers, the trip from Aqaba to Amman may be made by regular VIP coach.*

DEPARTURE DATES

Apr.22:	07, **21**
May.22:	**05**
Jun.22:	**02, 16, 30**
Jul.22:	**14, 28**
Aug.22:	**11, 25**
Sep.22:	**08, 22**
Oct.22:	20
Nov.22:	03, 17
Dec.22:	**01, 15**, 29
Jan.23:	**12, 26**
Feb.23:	**09, 23**
Mar.23:	09, 23

PRICE PER PERSON

ID: 23498

		DBL	SINGL
High S.	$	2.293	3.073
Mid S.	**$**	**2.112**	**2.842**
low S.	**$**	**1.906**	**2.585**

EXPECTED HOTELS

See the hotels provided for this trip in the final part of the brochure and on the website's **"My Trip"** page.

THE PRICE INCLUDES

- **Europamundo General Services:** Travel by bus with English speaking guide, basic travel insurance and breakfast buffet.
- **Includes arrival transfer. Includes departure transfer**
- **Excursion:** Bethlehem in Jerusalem.
- **City tour in:** Jerusalem.
- **Ticket admission:** Book in the Museum of Israel, Holocaust Museum and Memorial, Church of the Nativity, in Bethlehem, Church of the Holy Sepulchre, Tomb of King David, Cenacle (Hall of the Last Supper), Abbey of the Dormiton in Jerusalem.

(ADDITIONAL SERVICES OPT. 2)
- **Excursion:** 4x4 vehicles in Wadi Rum.
- **City tour in:** Amman.
- **Ticket admission:** Fortress and Church of Saint Sergius in Ajlun, Archaeological site in Jerash, Castle of Qasr Kharana and Castle of Qusayr Amra in Castles of the Dessert, Church of St. George, Madaba Archaeological Park in Madaba, Arqueological Site in Bethany, Dead Sea Museum and Panorama Complex in Dead Sea, Moses Springs and Petra Museum in Petra, Arqueological Site in Petra, Visitor Centre and 4x4 vehicles in Wadi Rum.
- **08 Lunch and Dinner Included:** Ajlun, Madaba, Panorama Complex, Dead Sea, Dana, Petra, Petra, Wadi Rum.

JTB
Perfect moments, always